G. E. BESSOM, Choice Beef, Lamb, Veal, Poultry. Also Fresh and Salt Fish. Fruit of all kinds in its season. **18 So. Main Street,** MANSFIELD, MASS.

F. E. FISHER,

Registered Pharmacist.

Drugs, Medicines, Chemicals, Perfumery and Toilet Articles, Soaps, Sponges, Brushes and Combs. Physicians' Prescriptions Carefully and Accurately Compounded.

Watson's Block, No. Main St., Mansfield, Mass.

George F. Leavitt,

DRY GOODS,

Men's Furnishings, Small Wares, Novelties, Etc., Etc.

Watson's Block, No. Main Street, Mansfield.

H. C. FULLER,

DEALER IN

CARRIAGES, HARNESS

BICYCLES AND SUPPLIES,

Wholesale and Retail.

97 North Main Street, = = = Mansfield, Mass.

EDENWOLD DAIRY,

FOBES & JACKSON, Proprietors.

DEALERS IN

MILK AND CREAM

At Wholesale and Retail.

EAST FOXBORO, MASS.

N. H. S

JOBBERS

Dry Goods

66 and 68 Ma

TAUN

The largest and most commod
stock, and in every respe
purchase of Dry Goo
including a full
Ingrains,

Carpets, Mats and Matting.

SPECIAL DEPARTMENTS IN

Cloaks and Suits, Silks and Dress Goods.

Prints and Domestics, Woolen Goods, Linens and House Furnishing Goods, Hosiery and Underwear, Trimmings and Small Wares, Embroideries, Etc.

Metropolitan in Variety and Quality

AND FULLY COMPETING IN

Low Prices with any Establishment in the State.

Agents for the Butterick Patterns.

The trade of the House being largely from other towns and cities, it is our custom to forward promptly samples of goods to any address as requested, and all orders from samples will be filled with guarantee of perfect satisfaction.

N. H. SKINNER CO., Taunton, Mass.

MANSFIELD PUBLIC LIBRARY ESTABLISHED 1884

Mansfield Public Library

PRESENTED BY

Pauline Keating

12/85

MANSFIELD PUBLIC LIBRARY
MANSFIELD, MA. 02048

THOMAS J. FOX,

DEALER IN

CLOTHING AND GENTS' FURNISHING GOODS.

HATS, CAPS, Etc.

North Main Street, - - Mansfield, Mass.

MANSFIELD LUMBER CO.,

D. C. RICHARDSON, Manager.

Wholesale and Retail Dealers in

Lumber of all Kinds.

Lime, Hair, Brick and Cement.

Doors, Windows, Blinds, Nails, Lead, Zinc, Etc.

Shingles a Specialty.

OFFICE AND YARDS:
Webb Place, Mansfield, Mass.

BOSTON OFFICE:
170 Summer St., Room 412.

POCASSET HOUSE, POCASSET, MASS.

Large and Commodious

BOARDING AND BAITING STABLE

In Connection with the House.

ABOUT

Four Hundred House Lots

50x100 Feet, at $100 Each.

Pocasset Heights and Patuiset.

Situated in the Town of . . . . **Bourne, Massachusetts.**

THESE LOTS BORDER ON BUZZARDS BAY. THE FINEST LOCATION ON CAPE COD. ALL INFORMATION GIVEN BY APPLYING OR ADDRESSING

JOHN W. COBB,

Mansfield, Mass.,

Or at the POCASSET HOUSE, on the premises, where plans can be seen.

DR. J. B. WILSON,

Druggist and Apothecary.

Drugs, Medicines and Fancy Goods. A Full Line of Proprietory Medicines and Herbal Remedies.

PRESCRIPTIONS CAREFULLY COMPOUNDED.

61 MAIN STREET, = MANSFIELD, MASS.

P. A. DREW. W. C. WINTER.

P. A. DREW & CO.,

DEALERS IN

Coal, Hay, Straw,

Brick, Lime, Hair and Cement.

All Kinds of Wood constantly on hand.
Wood Ashes and Calcium Plaster.

WEST CHURCH STREET, - - MANSFIELD, MASS.

EDWIN H. HASELTINE,

Mason and Contractor.

Stone Furnished and Cellars Dug.

Reservoir Street, MANSFIELD, MASS.

P. O. BOX 106.

SHIELDS FOUNDRY COMPANY,

Manufacturers of and Dealers in

Stoves, Ranges, Furnaces,

REPAIRS AND LIGHT CASTINGS.

Agents for the celebrated GLENWOOD Ranges and Heaters.
Estimates promptly furnished on Hot Water and Steam Heating.

Oakland Ave., Mansfield, Mass.

J. A. WHEELER,

Dealer in

PAINTS, OILS, COLORS,

GLASS, ARTISTS' MATERIALS,

TIN, CROCKERY, GLASS,

Woodenware and Hardware

Wall 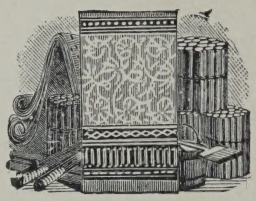 Paper

AND BORDERS.

Stationery, Confectionery and a General Line of Fancy Goods.

LARGE STOCK OF GOLF GOODS.

Shoe Department.

We carry a Full Line of Men's, Ladies', Misses', Boys' and Children's Shoes.

WHEELER'S VARIETY STORE,

No. 33 No. Main St., Mansfield, Mass.

AR
974.485
DIRECTORIES

RESIDENT AND BUSINESS

DIRECTORY

— OF —

MANSFIELD AND FOXBOROUGH,

MASSACHUSETTS,

1903.

CONTAINING A COMPLETE RESIDENT, STREET AND BUSINESS DIRECTORY, TOWN OFFICERS, SCHOOLS, SOCIETIES, CHURCHES, POST-OFFICES, STATE CENSUS FOR 1900, RATES OF POSTAGE, ETC.

Compiled and Published by A. E. FOSS & CO.,
HOPKINTON, MASS.

[Entered according to act of Congress in the year 1903, by A. E. Foss & Co., in the Office of the Librarian of Congress at Washington, D. C.]

STORER
Clothing Company,

GEORGE H. STORER, MANAGER.

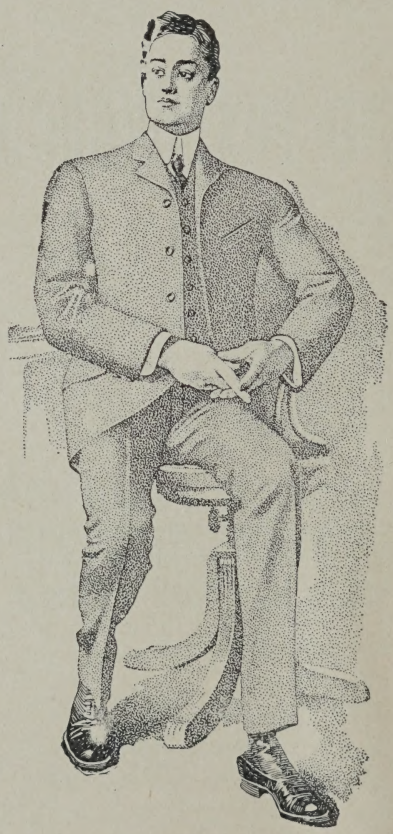

Men's
Youths'
Boys'
and
Children's
Clothing

Hats, Caps and Furnishings.

Watson's Block, Mansfield, Mass.

CONTENTS.

	Mansfield.	Foxboro.
Abbreviations Used	33	113
Business Directory	82	149
Churches	27	107
Fire Department	25	105
Index to Advertisers	—	168
Out of Town Patrons	—	169
Post Offices	19	101
Public Library	26	101
Rates of Postage	—	162
Resident Directory	33	113
Schools and Teachers	21	110
Societies, Clubs, Etc.	28	111
State Census	—	164
Streets, Avenues, Etc.	15	99
Telephone Subscribers	—	148
Town Officers	23	103

J. RALPH ALLEN,

Photographer,

North Main Street, = = = Mansfield, Mass.

CARBONETTES, CRAYONS, PASTELS.

DEALER IN ART GOODS.

PICTURES, FRAMES,

MATS, EASELS, GLASS, ETC.

EASTMAN'S KODAKS AND SUPPLIES.

C. H. BILLINGS,

Hack, Livery, Boarding and Sale Stable.

First-class Hacks for Weddings, Funerals, Parties, Etc.
Stylish Teams for Pleasure Driving.

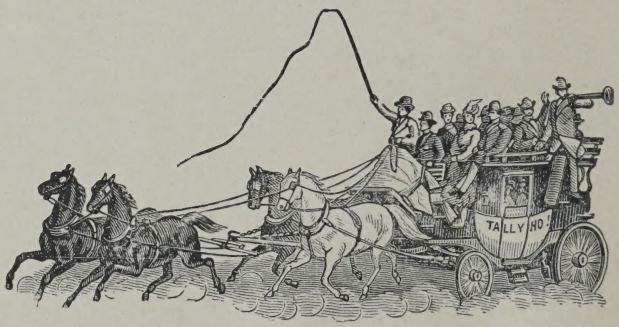

All our Carriages have Rubber Tires.
Commercial Salesmen conveyed at Reasonable Rates.

Bundled Hay and Straw for Sale.

North Main Street, - Opp. Pleasant,

Two minutes' walk from Depot,

MANSFIELD, MASS.

TELEPHONE CONNECTIONS.

FRED A. BUSHNELL, the Iceman.

Best Quality of Ice delivered in any part of the Town in large or small quantities.

26 Union Street, - - MANSFIELD, MASS.

DAVID M. EDDY,

Residence of D. M. Eddy, No Easton—For Sale

Contractor and Builder.

Plans and Estimates Furnished
Best of Workmanship
Guaranteed.

Cor. No. Main and Villa Sts.
MANSFIELD, MASS.

Horace Shackley,

DEALER IN

Poultry and Eggs.

Eggs for Incubator Hatching furnished at reasonable prices.

White Plymouth Rocks and White Wyandottes
A SPECIALTY.

Fisher's Lane, near West St.,
Mansfield, Mass.

E. E. MILLER & CO.,

RESTAURATERS, CATERERS

and Manufacturers of

Ice Cream, Sherbets and Fancy Ices.

All Orders Promptly Attended to.

Park Street, Opp. Straw Shop.

First-class TABLE BOARD by the Day, Week or Meal.

Telephone Connection.

MANSFIELD, MASS.

WILLIAM H. STRATTON,

Real Estate.

Farm Property a Specialty.

Office Opposite R. R. Station,

MANSFIELD, MASS.

Connected with P. F. Leland, 113 Devonshire St., Boston.

J. J. DELANEY,

Blacksmith,

Horseshoer

AND

General Jobber

No. Main Street,

MANSFIELD, MASS.

HENRY A. PERRY,

Deputy Sheriff for Bristol County.

TEAMING AND JOBBING.

Central Street, cor. Chauncy, - - Mansfield, Mass.

PARK HOTEL,

MRS. EMMA L. DAVIS, Proprietor.

First-class Rooms and Table Board.

TERMS REASONABLE.

So. Main Street, corner Park Row,
MANSFIELD, MASS.

The Mansfield News.

ESTABLISHED IN 1873.

Published Weekly on Fridays
by WILLIAM WHITE.

A Family Paper of clean character with a large and intelligent patronage.

BRIGHT, NEWSY AND UP-TO-DATE

A welcome visitor to the homes of Mansfield and vicinity.

JOB PRINTING OF ALL KINDS.

News Building, near Post Office,

MANSFIELD, MASS.

L. P. CHADSEY,

Jeweler=Optician

AND DEALER IN

Waltham Watches, Clocks and Jewelry

South Main Street, MANSFIELD, MASS.

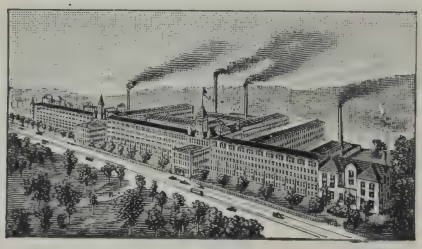

Factory of the American Waltham Watch Co.
WALTHAM, MASS.

ALFRED B. DAY. HERBERT E. KING.

ALFRED B. DAY & CO.,

Real Estate and Insurance

Brokers.

MANSFIELD, MASS.

ARTHUR VALENTE,

DEALER IN

Fruit, Nuts, Confectionery,

Pipes, Tobacco and Cigars.

Bananas Wholesale and Retail.
California Fruits in their season.

WATSON'S BLOCK, MANSFIELD, MASS.

MANSFIELD DIRECTORY.

Streets, Avenues, Etc.

Angell, off North Main.
Balcolm, from Elm to Gilbert.
Bella Vista ave., from Winthrop ave., to Central.
Blake pl., from East.
Bliss ave., off School.
Branch, from East to Ware.
Bristol, from Church to Court.
Bungy, from Gilbert to West.
Carpenter ave., from Central to West.
Central, from West to Foxboro line.
Charles, from North Main, (easterly.)
Chauncy, from North Main to Foxboro line.
Cherry, from East to Mill.
Chilson ave., from Pratt to Samoset.
Church, from North Main to Chilson ave.
Clinton, from Pratt to Pleasant.
Columbus ave., from Shawmut ave., to Court.
Coral, from School to Dean.
Cottage, from North Main to Chilson ave.
Court, from North Main (easterly.)
County, from North Main to Foxboro line.
Creedon pl., off Central (westerly.)
Crocker, from North Main to Railroad.
Davis, from Horace to Spring.
Dean, from High to Spring.
Draper ave., off Chauncy, (northerly.)
East, from North and South Main to Easton line.
Elm, from Williams and School to Norton line.
Essex, from Mill to Norton line.
Fisher's Lane, off West (south.)
Foundry, off North Main, (west N. Y., N. H. & H. R. R.)
Franklin, from East to Foxboro line.
Fruit, from South Main to Norton line.
Fuller place, from North Main to Pratt.
Fulton, from North Main to Rumford ave.
George, from Central to West.
Gilbert, from West to Norton line.
Grove, from West to Foxboro line.
Hall, from South Main to Fruit.
High, from North Main to Central.
Highland, (changed to Stearns ave.,) from East to Easton line.
Hodges, from Court to Samoset ave.
Horace, from South Main to Union.

Jewel, from Williams to Balcom.
Kingman ave., from North Main, (easterly.)
Linden, from East to Park.
Maple, from Foxboro line to Easton line.
Mill, from East Mansfield to Norton line.
Newton, from Pratt to Pleasant.
North, from East to Easton line.
North Main, from East and West to Foxboro line.
Oak, from Elm to Norton line.
Oakland ave., off Charles.
Otis, from Elm to Gilbert.
Park, from North Main to East.
Park Row, from South Main to Union.
Pine, from West to Williams.
Plain, from West to Attleboro line.
Pleasant, from North Main to Clinton.
Pratt, from North Main to East.
Railroad ave., from Chauncy, parallel with railroad.
Reservoir, from South Main to Norton line.
Rumford ave., from West to Chauncy.
Samoset ave., from Chilson ave., to Bristol.
School, from West to cor. Williams and Elm.
Shawmut ave., from Bristol across Hodges.
Short, from Ware to Fruit.
Smith lane, off School, (south.)
South, from West to Foxborough line.
South Main, from East and West to Norton line.
Spring, from South Main to School.
Spring Street lane, off Spring, (south.)
Stearns ave., (formerly Highland st,) from East to Easton line.
Summer, from Central to Dean.
Summit ave., off North Main.
Tremont, from West to Williams.
Union, from West to Spring.
Villa, from North Main to Rumford ave.
Walnut, from West to Chauncy.
Ware, from East to Essex.
Warren ave., from Central to Winthrop ave.
Webb pl., off South Main.
West, from North and South Main to Attleboro line.
West Church, from North Main, n. the railroad crossing to Rumford ave.
Williams, from School to West.
Willow, from South Main to Spring.
Wilson pl., from South Main to N. Y., N. H. & H. R. R.
Winter, from Franklin to Sharon line.
Winthrop ave., from Chauncy to Central.

A. E. HOUGHTON,

Lunch Rooms.

Moxie and Tonics of all kinds. Best Brands of Tobacco and Cigars.

FINE CONFECTIONERY,

Chauncy Street - - Near the Depot,

MANSFIELD, MASS.

GEO. E. HODGES,

Druggist and Apothecary

STATIONERY AND TOILET ARTICLES.

Perfumery, Confectionery, Soda and Cigars.

LONG DISTANCE TELEPHONE.

South Main Street, = MANSFIELD, MASS.

A. D. KING,

DEALER IN

COAL, HAY, BRICK, LIME, HAIR, CEMENT.

Office, No. Main Street, near the Depot, MANSFIELD.

GEORGE E. SAWYER,

Hairdresser,

Fox's Block, No. Main Street, MANSFIELD.

UP-TO-DATE HAIR CUTTING.

Special attention given to the Cutting of Children's HAIR. Razors Honed.

Also Dealer in Choice Brands of Cigars.

WILLIAM G. WILBER,

Jobbing and Teaming.

ALSO DEALER IN

Long and Short Wood.

South Main Street, = MANSFIELD, MASS.

GEORGE W. DURFEE,

House Painter and Paperhanger,

Central Street,

MANSFIELD, MASS.

P. O. Box 667.

ELM POULTRY FARM.

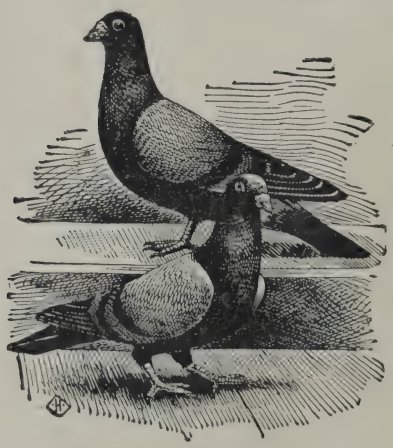

William S. Harris,

(Member of the American Rhode Island Red Club),

Breeder and Exhibitor Exclusively of Choice

Rose and Single Comb Rhode Island Reds

The Leading 20th Century Fowl.

Also Breeder of

Homing Pigeons.

MANSFIELD, MASS.

Post Offices.

EAST MANSFIELD.

East street, F. A. Burt, Postmaster.
Office hours, from 6 a.m. to 9 p.m.

MAIL ARRIVES 7.45 a.m. and 6.45 p.m.
MAIL CLOSES 6.30 a.m. and 6.00 p.m.

MANSFIELD.

North Main street, J. O. Hodges, Postmaster; Alice A. Cole, Asst.
Office hours, 6.15 a.m. to 8 p.m.

MAILS ARRIVE from New York and Providence, 7.00 and 9.45 a.m., 1.30 and 6.30 p.m.
MAILS ARRIVE from North, South Framingham and Lowell, 9.45 a.m., and 7.15 p.m.
MAILS ARRIVE from Boston, 7.00 and 7.30 a.m., 1.30, 4.00 and 6.30 p.m.
MAILS ARRIVE from Taunton, 7.00 a.m., and 5.00 p.m.
MAILS ARRIVE from East Mansfield, and Easton, 7.30 a.m. and 6.30 p.m.
MAILS ARRIVE from Norton 9.25 a.m., 12.25, 4.25 and 6.25 p.m.
MAILS CLOSE for New York and Providence, 7.15 and 9.00 a.m., 12.30, 4.15, and 7.00 p.m.
MAILS CLOSE for South Framingham and Lowell, 6.30 a.m., 4.15 p.m.
MAILS CLOSE for Boston, 6.30 and 9.00 a.m., 12.30, 4.15 and 7.00 p.m.
MAILS CLOSE for Taunton, 9.00 a.m., 3.00 and 7.00 p.m.
MAILS CLOSE for East Mansfield, and Easton, 7.15 a.m., and 6.15 p.m.
MAILS CLOSE for Norton, 7.30 a.m., 1.30, 3.30 and 6.30 p.m.

WEST MANSFIELD.

Elm street, Mrs. M. A. Williams, Postmaster.
Office open from 6.00 a.m. to 7.30 p.m.

MAILS ARRIVE 7.24 and 9.36 a.m., 3.24 and 4.36 p.m.
MAILS CLOSE 7.15 and 9.15 a.m. and 3.10 p.m.

CHAPMAN BROTHERS,

Masons and Contractors

Bricklaying
Plastering
Whitewashing
Kalsomining
Ornamental
Center Pieces

JOBBING A SPECIALTY.

Mail orders will receive prompt attention.

PRATT STREET, COR. CHILSON AVENUE,
MANSFIELD, MASS.

H. F. DAVIS & SON,

BREEDERS AND DEALERS IN

IMPERIAL PEKIN DUCKS.

Eggs for Hatching, $5 per Hundred.

Franklin Street, - - Mansfield, Mass.

P. O. Box 151.

S. SMITH,

DEALER IN

Dry and Fancy Goods.

Men's and Boys' Clothing.

LADIES' AND CHILDREN'S GARMENTS.

Goods Sold for Cash or on Weekly Payments.

Franklin St., MANSFIELD. P. O. Box 18, EAST FOXBORO, MASS.

SCHOOLS AND TEACHERS.

High, near Main street, George W. Stone, Principal; Harry A. Morse, L. Florence Holbrook, Assts; Etta B. Morey, teacher of stenography; Norris O. Danforth, military instructor; Norma L. Pierce, supervisor of drawing; J. E. Shepardson, supervisor of music.

Central First Grammar, Villa street, John H. Berry, Principal.
Central Second Grammar, Villa street, E. Emily Grover.
Central Third Grammar, Villa street, Lizzie J. Blake.
Central First Primary, Villa street, Josephine A. Hodges.
Central Second Primary, Villa street, Mary L. Clark.
Central Third Primary, Villa street, Mary M. Higgins.
Green Grammar, School street, Annie H. Fisher, Principal.
Green Intermediate, School street, A. Mildred Hawes.
Green Primary, School street, Mary F. Harlow.
Spaulding Primary, off North Main street, Mabel Darrah.
Whiteville, Franklin street, Agnes E. Blake.
Hartwell, Mill street (East Mansfield,) Esther E. Soule.
Hall, Fruit street, Annie F. Higgins.
Williams, Tremont street, (West Mansfield,) Mary E. Chase.
Balcom, Gilbert street, (West Mansfield,) Ethel F. Packard.
Briggs, Elm street, (West Mansfield,) Ethel M. Angell.

Superintendent Schools
EDWARD P. FITTS.

GUIDE TO HEALTH.

J. W. SMITH AGENT FOR Munyon's Homeopathic Home Remedies Cures all Diseases.

Beware of Imitations. See that the name Munyon is spelled with the letter "Y"

Also Dealer in PURE MILK and BREAD.

Old Glory Farm, off School Street, Mansfield, Mass.

FRANK I. SHERMAN,

Engineering

AND

Surveying...

WEST MANSFIELD, MASS.

WILLIAM B. BROWN,

Root Beer Manufacturer

West Street, West Mansfield, Mass.

The Best Summer Beverage Made.

TRY IT, FOR IT IS HEALTHFUL AND OF GOOD FLAVOR.

Glenwood Farm Nursery,

W. O. SWEET, Proprietor.

Cultivator and Dealer in

PLANTS VINES *Fruit and Ornamental Trees*

—ALSO—

Fruit, Flowers, Bees and Honey.

WEST MANSFIELD, MASS.

STANDARD TOOL CO.,

A. S. BOLTON, President,

Manufacturers of

Small Tools, Screw-Drivers, Ice Picks,

PUNCHES, ETC.

POLISHING PROMPTLY AND NEATLY DONE.

West Street, near Pine, West Mansfield, Mass.

Mansfield Town Officers.

Town Clerk and Treasurer.

J. A. WHEELER.

Selectmen, Assessors and Overseers of Poor.

CHARLES N. CRANE, S. E. SCHOLES,
FRANK I. SHERMAN.

School Committee.

HARRY R. FISHER, . . .	Term expires	1904
WILLIAM M. PACKARD, . .	" "	1905
JOSEPH WILSON, ...	" "	1906

Collector of Taxes.

CHARLES H. STEARNS.

Auditors.

WM. L. ROBINSON, EDGAR W. FULLER,
C. R. COMEY.

Trustees of Public Library.

WILLIAM C. FULLER, . . .	Term expires	1904
WM. A. COPELAND, ...	" "	1904
W. L. ROBINSON, ...	" "	1905
F. L. CADY, ...	" "	1905
WILLIAM C. MILLS, . . .	" "	1906
WILLIAM MACNAIR, . . .	" "	1906

Constables

CHARLES W. WHIDDEN, JAMES W. KENNEDY,
JOSIAH JUSTIN, L. LESLIE JONES,
EMORY E. BROWN, WILLIAM L. WARD,

Board of Health.

E. G. SHERMAN, ...	Term expires	1906
J. N. TEBBETTS, ...	" "	1905

Road Commissioners.

JOHN M. ATWOOD, . . .	Term expires	1904
WM. B. BROWN, ...	" "	1905
W. G. WILBER, ...	" "	1906

FRANK I. SHERMAN,

GROCER.

FIRST CLASS GOODS

In great variety at moderate prices. Courteous treatment and fair dealing guaranteed. Best grades of Flour, Butter, Pure Teas, Coffees, Spices, Crockery, Boots, Shoes and Rubbers. . . . . .

Opp. West Mansfield Depot. Elm Street, West Mansfield, Mass.

Mansfield Fire Department.

Board of Engineers—Chief, H. E. King; 1st. Assistant, L. L. Jones; 2d Assistant, W. B. Huston.

Mansfield Hose Co. No. 1 (15 *men*)—Foreman, T. N. Hibberts; Assistant Foreman, A. T. Hodges; Clerk, W. F. Dennen.

Hook and Ladder Co. No. 1 (15 *men*)—Foreman, G. A. W. Fiske; Assistant Foreman, George G. Matatall; Clerk, F. P. Truselle.

Fire Police—Captain, C. N. Crane; Assistants, E. W. Fuller, John Donoghue, F. W. Shepard, G. A. George, H. A. Perry.

FIRE ALARM BOXES.

15 Union street, near Horace. Key on box.
18 Spring street, near South Main street. Key at Chas. B. Dean's residence.
19 Corner South Main and Fruit streets.
22 "No School Signal."
25 Branch street.
27 South of Common, near South Main street. Key on box.
31 Comey & Co.'s straw shop.
33 Park street railroad crossing. Key on box.
35 Corner North Main and Villa streets. Key on box.
38 Samoset avenue and Hodges street. Key on box.
44 Fire department building. Key on box.
46 Pleasant street, near North Main street. Key at A. D. King's residence.
52 Chilson Furnace Co.
54 North Main street, near Spaulding's shop. Key on box.
56 North Main street, opposite freight house.
58 Charles street, near Shield's foundry. Key on box.
61 Shoe string factory.
65 Corner Chauncy and Central street. Key at H. N. Payne's residence.
73 High street, opposite Chester Codding's. Key at Chester Codding's residence.
75 Corner West and School streets. Key on box.
78 West street.
83 School street, corner Spring. Key at Frank Drake's.
85 School street, opposite G. E. Bailey's. Key at his residence.

To Give an Alarm.—After opening the door, pull down the hook once, and immediately let go. Close and lock door; remain

E. F. MARTIN & SON,
Groceries and Provisions

BEEF, PORK, LAMB, MUTTON, POULTRY, HAM, LARD, SAUSAGE, ETC.
FRUIT and VEGETABLES of all kinds in their season.

No. Main Street, = = MANSFIELD, MASS.

MANSFIELD PUBLIC LIBRARY.

Established, 1884.
Memorial building. 3,700 volumes.
Open Tuesday and Thursday from 6 to 9 p.m.
Open Saturday, from 2 to 5 and 6 to 9 p.m.
Librarian, Ida Frances Hodges.
Assistant Librarian, Lucy Shepard Fairbanks.
Trustees: William C. Fuller, Wm. A. Copeland, W. L. Robinson, F. L. Cady, William C. Mills, William MacNair.

J. F. COOK,
Carpenter and Builder
RESIDENCE,
West Street, West Mansfield.

at the box, if possible, to direct the firemen to the fire. No person will give a second alarm except by direction of one of the Board of Engineers.

Never give the alarm for a fire seen at a distance, and never give the alarm only for an actual fire.

The daily test will be given at 12 o'clock m., by one blow on the bells and gongs.

Mansfield Churches.

CONGREGATIONAL CHURCH, West street.
Pastor, Rev. W. M. Macnois.
Services: Sunday, preaching at 11 a.m., Sunday school immediately following. Y. P. S. C. E. meeting at 6.00 p.m. Thursday, regular prayer meeting at 7.30 p.m.

BAPTIST CHURCH, North Main street.
Pastor, Rev. William Grant.
Services: Sunday, preaching at 11.00 a.m., Sunday school immediately following. Y. P. S. C. E. meeting at 6.00 p.m. Praise and preaching (one hour service) at 7.30 p. m. Thursday, midweek meeting at 7.30 p.m.

METHODIST EPISCOPAL CHURCH, North Main street.
Pastor, Rev. W. T. Johnson.
Services: Sunday, preaching at 11.00 a.m. Sunday school at 12.15 p.m. Epworth League prayer meeting at 6 p.m. Praise service, short sermon and testimony service at 7.00 p.m. Tuesday, class meeting at 7.30 p.m. Thursday, prayer meeting at 7.30 p.m.

UNIVERSALIST CHURCH, Rumford avenue.
Pastor, Rev. Wallace Hatch.
Services: Sunday, Sunday school at 12 m. Preaching at 1.30. Y. P. C. U. meeting at 5.30 p.m.

MISSION OF ST. JOHN THE EVANGELIST, (Episcopal.)
In charge of the Rev. Tryon.
Services every Sunday evening in Universalist Church, Rumford avenue, at 7.00. Also first Sunday morning in month at 10 o'clock alternately with celebration of the Holy Communion. Sunday school 9.00 a.m. and 3.30 p.m.

CATHOLIC CHURCH, Church street.
Pastor, Rev. Fr. T. P. Elliott.
Services: Sunday, 1st mass, 8.30 a.m., 2d mass, 10.30 a.m., Sunday school, opening first Sunday in September, 2.15 p.m. Vesper service, 3.30 p.m.

New Jerusalem Church, West street.
Pastor, Rev. A. F. Frost.
Services, Sunday, preaching at 11.00 a.m., Sunday school at 12.15 p.m.

People's Free Evangelical Church, Jewell street, West Mansfield.
Pastor, supplied.
Services: Sunday, Sunday school at 10.00 a.m. Preaching 11.00 a.m. Prayer meeting at 7.30 p.m.

Christian Church, West Mansfield.
Pastor, Rev. D. L. Craft.
Services: Sunday, preaching at 11.00 a.m. Sunday school at 12.30 p.m. Wednesday, regular prayer meeting at 7.30 p.m.

First Methodist Episcopal Church, East Mansfield.
Pastor, Rev. Ephraim A. Hunt.
Services: Sunday, preaching at 10.45 a.m., Sunday school at 12.15 p.m. Preaching with revival services at 6.30 p.m.

Friends' Society, Tremont street, West Mansfield.
Elder, D. B. Grover.
Overseers, W. H. Codding, B. L. Shaw.
Services: Sunday at 11.00 a.m.

Mansfield Societies.

A. F. & A. M.

St. James Lodge.

Date of charter March 9, 1865. Meets Tuesday on or before full moon, in Masonic hall.

A. O. F. H.

Mansfield Order, No. 51.

Meets first and third Thursday evenings of each month in Gifford's Hall.

A. O. U. W.

Reliance Lodge, No. 72.

Instituted Nov. 24, 1886. Meets first and third Wednesdays of each month in Odd Fellows' Hall.

G. A. R.

John Rogers Post, No. 170.

Meets first and third Saturday evenings of each month in G. A. R. hall.

S. OF V.

Gen W. W. Blackman Camp, No. 27.

Meets second and fourth Thursday evenings of each month in G. A. R. hall.

W. R. C.

John Rogers Corps, No. 61.

Organized January, 1886. Meets first and third Thursday evenings of each month in G. A. R. hall.

I. O. O. F.

Mansfield Lodge, No. 194.

Organized in November, 1887. Meets every Tuesday evening in Odd Fellows' Hall.

I. O. O. L.

(Manchester Unity.)

Trinity Lodge, No. 26.

Meets second and fourth Friday evenings of each month in Gifford's hall.

I. O. R. M.

Okammakamesitt Tribe, No. 140.

Meets second and fourth Monday evenings of each month in Gifford's hall.

I. O. R. M.

(Degree of Pocahontas.)

Leola Council, No. 65.

Meets first and third Mondays of each month in Gifford's hall.

MANSFIELD BOARD OF TRADE.

Meets second Monday evening of each month in A. B. Day & Co.'s office, Foster's block.

MANSFIELD CO-OPERATIVE BANK.

Meets on third Wednesday evening of each month in secretary's office, Foster's block.

K. OF H.

Immanuel Lodge, No. 961.

Meets second Wednesday and last evening of each month in K. of H. hall.

KNIGHTS OF MALTA.

Trinity Commandery, No. 253.

Meets first and third Monday evenings of each month in Trinity hall, Lovell's block.

KNIGHTS OF PYTHIAS.

Francis A. Chase Lodge, No. 89.

Organized June 12, 1891. Meets every Friday evening in K. of P. hall.

RATHBONE SISTERS.

Good Shepherd Temple, No. 34.

Meets second and fourth Thursdays of each month in Castle hall.

N. E. O. P.

Monitor Lodge, No. 32.

Organized April 17, 1887. Meets first and third Wednesday evenings of each month in K. of H. hall.

OLD COLONY PHILATELIC SOCIETY.

Organized July 19, 1895.

PATRONS OF HUSBANDRY.

Mansfield Grange, No. 217.

Meets first and third Thursday evenings of each month beginning November 1, in Mystic hall, West Mansfield.

SONS OF TEMPERANCE.

Charity Division, No. 71.

Meets Wednesday evenings in M. E. Church, East Mansfield.

THE MYSTIC CLUB.

Meets every Friday evening in Mystic hall, West Mansfield.

U. O. G. C.

West Mansfield Commandery, No. 749.

Meets second and fourth Thursday evenings of each month in Mystic hall, West Mansfield.

U. O. P. F.

Waushakum Colony, No. 101.

Organized Dec. 10, 1887. Meets first and third Friday evenings in Gifford's hall.

W. C. T. U.

Mansfield Union.

Meets second and fourth Tuesdays in each month at Fessenden hall, North Main street.

Printing

of all
kinds
at

Reasonable Prices . . .

at the

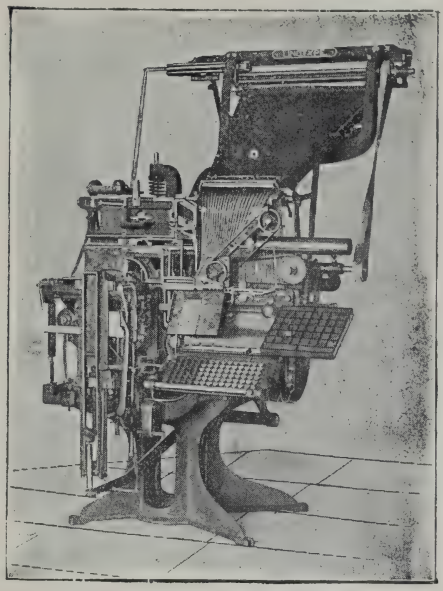

LAKEVIEW PRESS, South Framingham, Mass.

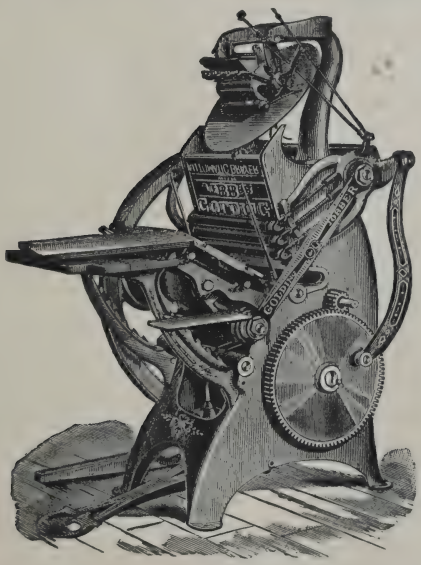

Blank Books
Library Catalogues
Posters
Wedding Stationery
Ball Printing
Society Printing
Bill Heads
Letter Heads
Envelopes,
Business Cards, Etc.

ROBERT HAYHURST,

Department Store.

WHOLESALE AND RETAIL
DEALER IN

Furniture,
Stoves,
Ranges,
Carpets,
Oil Cloths, etc

Paints, Tinware,
Hardware,
Oil Stoves,
Crockery and
General House Furnishings.
Steam,
Hot Water and
Furnace Heating.
Plumber and
Tinsmith.

BICYCLES AND SUNDRIES.

Goods sold on Installment Plan.

No. Main Street, MANSFIELD, MASS.

MANSFIELD
RESIDENT DIRECTORY.

Abbreviations.

Agt., agent; asst., assistant; av., or ave., avenue; bds., boards; bldg., building; blk., block; com., commission; cor., corner; clk., clerk; com. trav., commercial traveler; E. M., East Mansfield; emp., employee; h., house; ins., insurance; J. P., Justice of the Peace; mfr., manufacturer; pl., place; P. O., Post Office; prof., professor; prop., proprietor; rd., road; W. M., West Mansfield. After the name of a street the word "street" is omitted.

Achorn, Adelbert E., superintendent, h. 6 Columbus ave.
Achorn, Edward W., h. 6 Columbus ave.
Adams, Asa M., locomotive engineer, h. Pratt.
Adelphia Salve Co., cor. No. Main and Fulton .
Adonis, Samuel, hairdresser, Chauncy, opp. Mansfield depot, h. do.
Aird, George E., horse trainer, h. Hall.
Alden, Fred C., painter and paperhanger, at J. A. Wheeler's, No. Main, h. No. Main.
Aldrich, Charles A., clerk, J. F. Robinson's, h. Pleasant.
Alexander, George H., electric car conductor, h. Elm, (W. M.)
Alger, Edmond L., bds. Central, cor. West.
Algier, Cornelia, bds. W. A. Walker's, Chauncy, cor. Central.
ALLEN, J. RALPH, photographer, Foster's blk., No. Main, n. Villa, h. do.
Allen, Lloyd E., h. West.
Allen, Sumner W., reporter, h. Rumford ave.
Allen, Wallace W., switchman, h. Pratt.
Allen, Wm. G. Mrs., h. 20 No. Main.
Allen, Wm. H., M. D., physician and surgeon, 20 No. Main, h. do.
American House, O. W. Freeman, prop., No. Main.
Ames, W. H., invoice clerk, bds. Mr. Hollis'.
Amesbury, Charles H., jeweler, h. Balcom, (W. M.)
Anderson, Beverly, market gardener, bds. James Findley's, Stearns ave., (E. M.)
Anderson, Harold E., carpenter, h. East, (E. M.)
Andrews, James, jobber, h. Jewell, (W. M.)

Andrews, William, jobber, h. Jewell, (W. M.)
Andrews, Corrilla P., bds. H. N. Paine's, Chauncy, cor. Central.
Angell, Charles S., upholsterer, h. School.
Angell, Charles S., Jr., jeweler, bds. C. S. Angell's, School.
Angell, Ethel M., school teacher, bds. C. S. Angell's, School.
Angell, Lena R., jeweler, Cobb's, bds. School.
Angell, Raymond, railroad employee, bds. Mrs. B. Kelly's, No. Main.
Angell, Warren, emp. Card's, bds. C. S. Angell's, School.
Angell, William, railroad brakeman, h. No. Main.
Angell, William H., real estate, No. Main, cor. Summit ave., h. do.
Appleby, George, mason and contractor, 36 So. Main, h. do.
Ardrey, John J., boxmaker, h. cor. School and Spring.
Arndt, William T., hatter, h. Samoset ave.
Atwood, Frank M., emp. J. M. Atwood's, East, (E. M.,) bds. do.
Atwood, John M., wood and grain, farmer and milkman, East, h. do.
Atwood, John M., Jr., farmer, h. Central.
Atwood, William D., conductor, h. Hodges, cor. Shawmut ave.
Austin, Chas. M., poultry dealer, Boston, h. Pratt, n. Chilson ave.
Austin, Clinton E., poultry dealer, (C. E. Austin & Co.,) Winter, h. Pratt, n. Chilson pl.
Austin, George M., h. Pleasant.
Austin, Henry L., fish, etc., bds. Mrs. C. F. Farnham's, off Fulton.
Austin, Mary A., emp. straw shop, h. Park, n. Rock.

Babbitt, George, machinist, bds. John Rutherford's, East, (E. M.)
Babcock, Finley R., machinist, bds. E. McNamara's, Cottage.
Bailey, Frank H., (George E. Bailey & Sons,) bread and cracker baker, Bailey's oven, mince meat, h. School.
Bailey, George E., (George E. Bailey & Sons,) bread and cracker baker, mince meat, h. School.
Bailey, George E. & Sons, (George E., Frank H. & George P. Bailey,) bread and cracker bakers, mince meat, School.
Bailey, George P., (George E. Bailey & Sons,) bread and cracker baker, mince meat, h. School.
Bailey, Sadie, music teacher, bds. George E. Bailey's, School.
Baker, Earl S., jeweler, Cobb's, h. Central.
Baker, William N., bds. C. Palmer's, Newton.
Balcom, Alonzo A., farmer, h. Otis, cor. Balcom, (W. M.)
Balcom, Charles P., jeweler, h. Otis, cor. Balcom, (W. M.)
Balcom, Frank, traveling salesman, h. North Main, n. Cottage.
Baldwin, Charles E., machinist, h. Bella Vista ave.

Baldwin, Ada E. O., emp. in Boston, bds. C. E. Baldwin's, Bella Vista ave.
Baldwin, Etta M., dressmaker, bds. C. E. Baldwin's, Bella Vista av.
Ball, Charles W., brakeman, bds. E. H. Ball's, School, n. West.
Ball, Earl H., jeweler, Cobb's, h. School, n. West.
Ball, Ellen L. Mrs., h. off Fulton.
Ball, Velima, bds. E. H. Ball's, School.
Ball, Wilfred L., painter, h. Court, cor. Hodges.
Ball, Willard, printer, h. off Fulton.
Ballou, Albert E. M., tool maker, Cobb's, h. Samoset ave.
Ballou, D. Mortimer, tool maker, h. Gilbert, (W. M.)
Ballou, William A., carpenter, h. Gilbert, (W. M.)
Barden, Etta J. Miss, jeweler, Cobb's, h. Court.
Barden, Louisa J. Mrs., h. Court.
BARKER, WILLIAM L., prop., "Rumford River Farm," milkman, market gardener, plastering sand, etc., 245 So. Main, h. do.
Barmater, William E., carpenter, h. Elm, (W. M.)
Barnard, Frank W., real estate and insurance, So. Main beyond Spring, h. do.
Barnes, William W., insurance clerk, h. 24 School.
Barney, Charles, moulder, bds. Mrs. H. A. Johnson's, Ware.
Barrett, John F., painter, h. Bella Vista ave.
Barrows, Albert C., hatter, h. 14 Union.
Barrows, Harvey H., basket maker, h. 14 Union.
Barrows, May Edna Mrs., housekeeper, M. T. Esty's Cottage.
Bartlett, Wellington Mrs., h. Pleasant.
Barton, George E., baggage master, h. Pleasant.
Barton, George H., baker, h. Rumford ave.
Bates, Lilla G., bds. W. D. Bates,' 55 South Main.
Bates, P. T. Mrs., h. East, (E. M.)
Bates, William D., machinist, h. 55 South Main.
Bates, Florence R., bds. S. C. Lovell's, So. Main.
Bassett, Charles E., groceries and fruit, No. Main, h. at Foxboro.
Bayley, John Frank, h. 19 Rumford ave.
Bay State Tap & Die Co., Chauncy.
Beale, Nellie J. Mrs., h. Webb pl.
Beaton, H. D., trackman, h. Maple, (P. O. East Foxboro.)
Beaty, Charles, florist, h. 18 Charles.
Beaty, Charles T., poultry, Williams, (W. M.,) h. do.
Beeden, Lydia M. Mrs., h. East, next to Easton line.
Belcher, Edward, emp. Austin's goose farm, h. Winter, (E. M.)
Belcher, Harriet Mrs., h. Chauncy.
Belcher, Leonard T., farmer, h. East, (E. M.)
Bell, Robert, freight conductor, h. East.

Bellew, James, h. Charles.
Bellew, James F., laborer, bds. James Bellew's, Charles.
Bellew, Patrick H., machinist, h. Charles.
Bellew, Thomas, h. Charles.
Berry, Arthur L., tap and die maker, h. Spring.
Berry, John H., principal Grammar School, bds. 49 South Main.
Berry, Lewis, laborer, h. West, cor. Grove.
Berry, Samuel, carpenter, h. Ware.
Berry, William T., jeweler, h. Union, cor. Spring.
Bessom, Cora A., clerk, W. & W. L. Robinson's, bds. W. C. Besson's, Webb pl.
BESSOM, GEORGE E., provisions, fish and oysters, 18 So. Main, h. do.
Bessom, Henry F., h. 21 Union.
Bessom, Lewis, railroad clerk, Readville, h. Webb pl.
Bessom, Wm. C., h. Webb pl.
Biggett, Joshua, h. East, (E. M.)
BILLINGS, CHARLES H., livery and sale stable, No. Main. opp. Pleasant, h. do.
Bird, Maria Mrs., h. 43 Central.
Birkenhead, John Mrs., h. School.
Black, Alexander J., signal man, h. Chilson av., cor. Church.
Black, William A., farmer, h. Branch.
Blaisdell, Ellen Mrs., h. North Main, cor. Villa.
Blaisdell, James A., clerk, h. Samoset ave.
Blake, Agnes E., school teacher, bds. J. A. Blake's, Webb pl.
Blake, Charles A., signal man, h. East, n. Linden.
Blake, Evelyn A., clerk, bds. J. A. Blake's, Webb pl.
Blake, Frank W., blacksmith, h. 15 Union.
Blake, Jacob A., railroad gate tender and auctioneer, h. 8 Webb pl.
Blake, Lizzie J., school teacher, bds. J. A. Blake's, Webb pl.
Blanchard, Merrill, farmer, h. Franklin.
Bliss, Fred S., electrical supplies, Willow, h. do.
Bliss, Henry E., farmer and carpenter, h. Willow.
BOLTON ARTHUR S., (Standard Tool Co.,) mfr. screw drivers and small tools, West, n. Pine, (W. M.,) h. do.
Bonner, Annie, jeweler, h. So. Main.
Bonner, Jessie, jeweler, h. So. Main.
Bonney, Charles A., teamster, bds. Mrs. C. J. Bonney's, East
Bonney, Charles J. Mrs., h. off East.
Bonney, William H., teaming and jobbing, bds. Mrs. C. J. Bonney's, off East.
Booker, Charles W., blacksmith, h. Elm., n. Oak, (W. M.)
Booker, Mary E. Mrs., h. Elm, n. Oak, (W. M.)
Booth, Charles A., carpenter, h. Central.

Booth, Edwin A., interlocker, N. Y., N. H. & H. R. R., h. Central.
Booth, William F., jeweler, h. Central.
Boston Branch Grocery, Park Row.
Bottomly, John, (Richardson & Bottomly,) shuttle iron mfr., Otis, (W. M.,) h. at Attleboro.
Bourne, Gilman H., iron moulder, h. 29 Union.
Bourne, James L., h. 29 Union.
Bowley, Ernest F., machinist, h. 10 Court.
Boyden, George E., emp. straw shop, h. 17 Draper ave.
Boyden, Thomas, h. Coral.
Boylet, James, machinist, h. Hodges.
Bragg, Charles H., machinist, h. Davis.
Bragg, Everett W., basket maker, h. Tremont, (W. M.)
Bragg, Florence I. Mrs., bds. Mrs. S. M. Capron's, So. Main.
Brastow, Edmund S., jeweler, h. West, n. Attleboro line. (W. M.)
Brawn, Frank P., horse trainer and dealer, Fruit, h. do.
Breman, Clara Mrs., h. East.
Briggs, Alfred Mrs., h. Elm, (W. M.)
Briggs, Alfred A., grocer, Elm, (W. M.,) h. do.
Briggs, Charles E., jeweler, h. Balcom, (W. M.)
Briggs, Frank E., teaming and jobbing, West, h. do.
Briggs, Frederick, shoemaker, h. Fisher's Lane.
Briggs, Joseph C., basket maker, h. Balcom, (W. M.)
Briggs, Solomon, h. West, n. Attleboro line, (W. M.)
Briggs, William F., pattern maker, h. West, n. Dean.
Brigham, Fred W., photo-printer, bds. J. R. Allen's, No. Main.
Brintnall, Charles E., jeweler, bds. T. O. Brintnall's, South.
Brintnall, Colista M., 92 years old, bds. T. O. Brintnall's, South.
Brintnall, Elmer E., straw worker, h. Spring, n. Union.
Brintnall, Thomas O., jeweler, h. South, n. Foxboro line.
Britton, Lewis N., teaming, jobbing, and poultry dealer, East, (E. M.) h. do.
Broad, John, farmer, h. Maple, n. Easton line.
Broadhurst, Charles C., painter and paperhanger, Elm, (W. M.) h. do.
Brooks, Frank, farmer, h. Jewell, n. Balcom, (W. M.)
Brown, Almira Mrs., h. 41 South Main.
Brown, Almira J. Mrs., h. West, (W. M.)
Brown, Asher, jeweler, h. Williams, (W. M.)
Brown, Clinton E., straw worker, bds. Geo. M. Glines', Fuller pl.
Brown, Curtis M., straw worker, h. East.
Brown, Edward V., clerk American House, bds. do.
Brown, Ella J., bds. H. E. Brown's, Balcom, (W. M.)
Brown, Emory E., clerk, Sherman store, h. Elm, (W. M.)

Brown, George A., jeweler, bds. W. N. Brown, Williams, (W. M.)
Brown, Harriet A. Mrs., h. Pleasant, cor. Chilson ave.
Brown, Harry A., railroad firemen, h. Fuller's pl.
Brown, Henry, emp. Briggs' mill, h. Gilbert, (W. M.)
Brown, Herbert E., miller, h. Balcom, (W. M.)
Brown, Herbert E., Jr., engraver, bds. H. E. Brown's, Balcom, (W. M.)
Brown, Richard, night watchman at Comey's, h. Webb pl.
Brown, Robert, farmer, h. West, (W. M.)
Brown, Samuel O., ticket seller, rms. Mrs. W. Bartlett's, Pleasant.
Brown, William, florist, North Main, opp. Crocker, h. do.
BROWN, WILLIAM B., root beer mfr., West, n. Pine, h. do.
Brown, William N., basket pedler, b. Williams, (W. M.)
Brown, William T., carpenter, h. Elm, (W. M.)
Bruce, Benjamin F., jeweler, h. 24 Union.
Bruce, Grace M., emp. Cobb's, bds. Henry Bruce's, Spring.
Bruce, Henry, farmer, h. Spring.
Bruce, Nellie L., bds. Henry Bruce's, Spring.
Brutcher, John M., conductor, N. Y., N. H. & H. R. R., h. Chauncy.
Bryan, Charles, printer, bds. Mrs. M. E. Kelley's, No. Main.
Bryant, Chester A., brakeman, bds. P. R. Bryant's, So. Main.
Bryant, Fred, fireman, bds. O. G. Eastman's, Angell.
Bryant, James G., brakeman, h. So. Main.
Bryant, Nancy H., Mrs., h. So. Main.
Bryant, Preston R., gardener, h. So. Main.
Bryant, Wallace H., yard conductor, h. Fuller pl.
Buchanan, Angus Mrs., h. East.
Buchanan, Elizabeth, h. East.
Buck, Abbott E., carpenter and carriage mfr., Chauncy, h. Stearns ave.
Buck, Alphonzo, engineer pumping station, h. Pratt.
Buck, Wm. D., ice cream peddler, bds. Hepsibah Stearns, Stearns ave.
Budlong, George E., flagman, bds. C. A. Kenna's, Park.
Burkett, Irving C., freight handler, h. No. Main.
Burns, Frank, h. No. Main, cor. Court.
Burrows, Percy T., emp. N. Y., N. H. & H. R. R., h. No. Main.
Burrows, Roland H., emp. N. Y., N. H. & H. R. R., h. No. Main.
Burt, Alfred W., market gardener, East, (E. M.) h. do.
Burt, Charlotte A., h. East, (E. M.)
Burt, Frederick A., grocer, East. (E. M.) h. do.
Bushnell, Cora, emp. in Attleboro, bds. 26 Union.

BUSHNELL, FRED A., ice dealer, 26 Union, h. do.
Butler, Lucius A., locomotive engineer, h. Summit ave.
Butterworth, Joseph, T., jeweler, h. So. Main, opp. Spring.
Butterworth, Walter L., butcher, h. West, (W. M.)
Butterworth, William J., emp. round house, h. Dean.
Byrnes, Charlotte Mrs., h. Chauncy, n. Foxboro line.
Byrnes, John W., fireman at Cady's, h. Chauncy, n. Foxboro line.

Cabot, Charles L., jeweler, bds. F. W. Cabot's, West.
Cabot, Ferdinand W., h. West, n. Central.
Cabot, Frederick A., gardener, h. Willow.
Cady, Carrie L., bds. F. L. Cady's, Chauncy.
Cady, Frank L., sec. and treas. Reece Button-hole Machine Co., Boston, h. Chauncy, n. Foxboro line.
Cady, Helen M., bds. F. L. Cady's, Chauncy.
Cahill, John, sectionman, N. Y., N. H. & H. R. R., h. 48 Chauncy.
Caielli, Charles, clerk, A. Valante's, No. Main, bds. do.
Caldwell, Patrick A., bds. 18 Charles.
Caldwell, Philip, bds. 18 Charles.
Campbell, Eva, bds. James Campbell's, Park.
Campbell, James, h. Park.
Capron, Susan M. Mrs., h. South Main, n. Park row.
Card, Simon W. Mrs., h. Pleasant.
Card, S. W. Manufacturing Co., tap and die mfrs., Rumford ave.
Carpenter, Anson E., tool maker, bds. W. F. Dennen's, West.
Carpenter, Elwin A., overseer, Comey's, h. West, n. Walnut.
Carpenter, Lewis A., farmer, h. West, n. Walnut.
Carpenter, Marcus S. Mrs., h. 50 West.
Carson, James, telegraph operator, passenger station, bds. G. P. Harndon's, No. Main.
Caton, Nellie Mrs., housekeeper for C. R. Pilling, 16 Park.
Cavaner, Harriet, emp. Mrs. E. F. Noble's, South Main.
Central House, Mrs. J. E. Doane, prop., North Main, opp. Chauncy.
Chadderton, Benjamin, hatter, h. Church.
Chadderton, Benjamin H., machinist, Card's, bds. B. Chadderton's, Church.
Chadderton, John W., bds. B. Chadderton's, Church.
CHADSEY, LEVI P., jeweler and optician, So. Main, opp. the Common, bds. Mrs. Winifred Lyon's, No. Main.
Chadwick, Fred R., hatter, h. 35 West.
Chafe, James, emp. N. Y., N. H. & H. R. R., h. Draper ave.
Chafe, Mary A., boards James Chafe's, Draper ave.
Chandler, James E., h. 12 Union.

Chapman, Clifford S., emp. Card's, bds. J. C. Chapman's, Dean.
CHAPMAN BROTHERS, (S. A. and J. A.) masons and contractors, Chilson ave., cor. Pratt.
CHAPMAN, J. A., mason and contractor, (Chapman Bros.) Chilson ave., cor. Pratt, h. at Stoughton.
Chapman, John C., blacksmith, Card's, h. Dean, opp. Summer.
Chapman, Samuel, carpenter, h. Wilson pl.
CHAPMAN, SMITH A., mason and contractor, (Chapman Bros.,) Chilson ave., cor. Pratt, h. do.
Chapman, Sylvina Mrs., h. No. Main, n. Pratt.
Chase, Albert, farmer, h. Fruit.
Chase, Albert E., jeweler, h. Williams, (W. M.)
Chase, Alice, bds. Albert Chase's, Fruit.
Chase, Charles E., poultry, etc., Warren ave., h. do.
Chase, Clara G., bds. Albert Chase's, Fruit.
Chase, Louisa A., emp. Cobb's, bds. C. E. Chase's, Warren ave.
Chase, Mary E., school teacher, bds. F. I. Sherman's, Elm, (W. M.)
Chesley, Albion P., bds. C. A. Blake's, East.
Chevers, Clara G., straw worker, bds. O. C. Chevers, Stearns ave., (E. M.)
Chevers, Cora, bds. O. C. Chever's, Stearns ave.
Chevers, Ellen J. R. Mrs., h. Stearns ave.
Chevers, Herbert, farmer, bds. E. J. R. Chever's, Stearns ave., (E. M.)
Chevers, Orville C., boxmaker, h. Stearns ave., (E. M.)
Chevers, Walter C., jewelry polisher, bds. O. C. Chevers', Stearns ave., (E. M.)
Chilson Furnace Co., James E. White, treasurer, furnaces, stoves, and ranges, n. the railroad station and 88 Washington, Boston.
Chong, H. M., laundry, No. Main, h. do.
Christenson, John, jobber, h. School.
Clapp, Andrew F., motorman, h. So. Main.
Clapp, George L., jeweler, Spaulding's, h. East, cor. Branch
Clapp, J. Henry, farmer and butcher, h. South Main, next Norton line.
Clark, Ansel K., farmer, h. Park.
Clark, Hepsey S. Mrs., h. West, (W. M.)
Clark, Preston B., emp. lumber mills, h. Dean, n. Coral.
Clark, William E., freight handler, freight depot, h. Samoset ave.
Clark, William S., farmer and basket mfr., West, (W. M.,) h. do.
Clarke, Elliott M., M. D., Billings' block, No. Main, h. do.
Clarke, James, straw worker, Comey's, h. Cottage.
Cliff, John L., jeweler, h. High, n. Dean.
Cliff, Otto, jeweler, bds. J. L. Cliff's, High.

Clough, John, laborer, bds. Mrs. B. Doyle's, Angell.
Clough, Mary Mrs., bds. Mrs. B. Doyle's, Angell.
Cobb, Carroll S., straw worker, bds. E. F. Cobb's, Spring.
Cobb, Dallas W., farmer, h. Willow.
Cobb, Edgar F., hatter, h. Spring, n. So. Main.
Cobb, Elizabeth Mrs., h. So. Main.
Cobb, (F. M. & J. L.,) manufacturing jewelers, Spring, n. Union
Cobb, Frank M., (F. M. & J. L.,) mfr. jeweler, h. Central, opp. Summer.
Cobb, Harry A., musican, bds. 59 South Main.
Cobb, Henry A., hairdresser, 14 South Main, h. 38 So. Main.

COBB, HENRY W. DR., dentist, office and residence, 49 So. Main, cor. Horace.

Cobb, James R., farmer, h. Willow.
Cobb, James W. Mrs., h. Willow.
COBB, JOHN W., house lots at Pocasset, h. Fruit.
Cobb, Justin L., (F. M. & J. L.,) mfr. jeweler, Spring, h. 8 Union.
Cobb, Leon T., jeweler, Spaulding's, h. 49 South Main.
Cobb, Lizzie Mrs., h. So. Main.
Cobb, S. Augusta Mrs., h. 59 So. Main.
Cobb, Viola, bds. Mrs. Elizabeth Cobb's, So. Main.
Codding, Arthur A., clerk, h. Rumford ave., n. High.
Codding, Elwood C., carpenter, h. Central, opp. Bella Vista ave.
Codding, Lucy J., bds. A. A. Codding's, Rumford ave.
Codding, George W., farmer, h. West, (W. M.)
Codding, S. Chester, carpenter and builder, Central, cor. High, h. do.
Cody, John, emp. card factory, bds. P. Cody's, Chauncy.
Cody, Margaret, bds. P. Cody's, Chauncy.
Cody, Patrick, laborer, h. Chauncy.
Cofield, Bridget, boarding house, High, cor. North Main, h. do.
Coldwell, Frank M., clerk Boston Branch store, h. Branch.
Cole, Albert N., gardener, h. Hodges.
Cole, Alfred F., boots and shoes, Rumford ave., n. Chauncy, h. Rumford ave.

Cole, Alice A., assistant P. M., bds. Albert N. Cole's, Hodges.
Cole, Henry, moulder, bds. W. A. Eastman's, No. Main.
Collins, Albert R., jeweler, h. Elm, (W. M.)
Collins, Asel E., jeweler, Spaulding's, and bicycle repairing, bds. C. H. Bragg's, Davis.
Collins, Clarence E., jeweler, bds. Mrs. Sarah Collins', cor. Union and Spring.
Collins, Elwood W., jeweler, h. Willow.
Collins, Frank W., bicycle repairer, So. Main, h. do.
Collins, Fred W., jeweler, Spaulding's, h. Union, n. Spring.
Collins, Horace R. R. Mrs., h. West, n. Walnut.
Collins, John C., teamster, h. Rumford ave.
Collins, Sarah Mrs., h. Union cor. Spring.
Collins, William L., jeweler, Cobb's, h. cor. Horace and Davis.
Colony, Winnie M., emp. and bds. W. W. Leonard's, So. Main.
Comey, Charles R., salesman, h. Court.
Comey & Co., straw goods mfrs., Park.
Conley, James F., hostler at Billing's stable, bds. No. Main.
Connor, Edward F., engineer N. Y., N. H. & H. R. R., h. off Draper ave.
Connors, Ellen Mrs., h. Charles.
Connors, John Joseph, laborer, Shield's foundry, h. Charles.
Connors, Joseph, h. Charles.
Connors, Margaret Mrs., h. Charles.
Conrod, Arthur C., railroad man, bds. W. B. Wilson's, Newton.
Conrod, John W., market gardener, East, (E. M.,) h. do.
Cook, Alice M., bds. H. O. Cook's, Elm, (W. M.)
Cook, Ardella, bds. John F. Cook's, West, (W. M.)
Cook, Elliott L., jeweler, h. West, cor. Williams, (W. M.)
Cook, Henry O., emp. spindle factory, h. Elm, (W. M.)
COOK, JOHN F., carpenter and builder, West, cor. Williams, h. do., (W. M.)
Cook, Oliver P., boots and shoes, West, h. do.
Cook, William, jeweler, h. Mill, n. Norton line, (E. M.)
Cook, Willis S. Mrs., h. 49 South Main.
Coombs, Merton C., teamster, h. Elm, (W. M.)
Cooney, James, farmer, h. off Spring.
Cooney, Julia, jeweler, Cobb's, bds. James Cooney's, off Spring.
Cooney, Matthew, jeweler, Cobb's, bds. James Cooney's, off Spring.
Co-operative Bank, Foster block, North Main.
Copeland, Elijah Mrs., h. West.
Copeland, Elizabeth Mrs., h. No. Main.
Copeland, Florence E., stenographer, bds. Mrs. E. Copeland's, No. Main.
Copeland, Jennie F., student, bds. Mrs. Elijah Copeland's, West.

Copeland, Sarah W., Miss, h. 21 Union.
Copeland, William A., lawyer, Boston, h. North Main.
Corbett, Arthur, carpenter, h. Shawmut ave.
Corbett, James L., carpenter, h. 5 Union.
Corey, Charles B., h. Davis.
Corey, Charles L., basket maker, h. 4 High.
Corey, Charles T., decorator, Boston, bds. C. L. Corey's, High.
Corey, George L., jeweler, Cobb's, bds. Mrs. W. Lyons', Villa.
Corey, Julian O., ticket agent, bds. C. L. Corey's, High.
Corrigan, Joanna Mrs., bds. Bridget Hart's, Charles.
Cotterell, Albert, brakeman, h. No. Main.
Cotterell, Thomas, warp dresser, bds. A. Cotterell, No. Main.
Cox, Alfred, foundryman, bds. S. W. Cox, East, (E. M.)
Cox, Simon W., farmer, h. East, (E. M.)
Craft, D. L. Rev., pastor Christian church, h. Balcom, (W. M.)
Crane, Charles N., clerk, h. 16 Park.
Creedon, Dennis F., jeweler, h. Creedon pl.
Creedon, Margaret E. Mrs., h. off Draper ave.
Creedon, Timothy, jeweler, h. Creedon pl.
Creedon, William, laborer, bds. Mrs. M. A. Redmond's, Chauncy.
Creedon, William J., shoe laster, h. Creedon pl.
Crockett, George F., h. West, cor. Dean.
Crockett, Henry C., stone mason and farmer, Tremont, (W. M.) h. do.
Crowley, Walter A., basket maker, h. Grove, (W. M.)
Cruser, Alexander, grocer, East, h. do.
Cruser, Alfred, teamster, h. No. Main.
Cruser, Paul T., checker at freight house, h. East.
Cruser, William H., emp. freight house, bds. A. Cruser's, No. Main.
Cunningham, John, laborer, h. off Draper ave.
Cunningham, John A., jeweler, Attleboro, h. Rumford ave.
Cunningham, Nellie F., bds. J. Cunningham, Draper ave.
Cunningham, Roger T., jeweler, h. off Draper ave.
Cunningham, William J., book-keeper, h. off Draper ave.
Curran, Joseph, engineer, bds. Mrs. M. E. Kelley's, No. Main.
Curran, Mary, emp. and bds. Mrs. S. W. Card's, Pleasant.
Curran, William J., jeweler at Attleboro, h. Charles.
Currier, George G., section hand railroad, h. Fuller pl.
Currivan, James F., laborer, h. Bella Vista ave.
Curtain, Annie, book-keeper, bds. Mrs. Ellen Curtain's, Oakland ave.
Curtain, Ellen Mrs., h. Oakland ave.
Curtain, Ellen Miss, bds. Mrs. Ellen Curtain's, Oakland ave.
Curtain, Hattie, straw worker, bds. Mrs. Ellen Curtain's, Oakland ave.

Curtain, Jennie, book-keeper, bds. Mrs. Ellen Curtain's, Oakland ave.
Curtain, Margaret E., straw worker, bds. Mrs. Ellen Curtain's, Oakland ave.
Curtain, Mary, emp. at straw factory, bds. Mrs. Ellen Curtain's, Oakland ave.
Curtis, Oliver, laborer, bds. cor. West and Rumford ave.
Curtis, William S., farmer, h. Oak, (W. M.)
Cushing, Lucas, h. 155 South Main.
Cutting, Lewis N., blacksmith and wheelwright, h. Balcom, (W. M.)
Cutting, Thomas N., blacksmith and wheelwright, Elm, cor. Otis, (W. M.) h. Balcom.

Dacey, Anna, bds. Daniel Dacey's, Foundry.
Dacey, Daniel Mrs., h. Samoset ave.
Dacey, Daniel, Jr., tap and die maker, Card's, h. Samoset ave.
Dacey, Julia F. Mrs., h. Foundry.
Dacey, Mary A., straw worker, bds. Julia F. Dacey's, Foundry.
Dale, Horace Mrs., h. cor. Horace and So. Main.
Daley, James, section hand, h. Charles.
Daley, Philip, laborer, h. East, cor. Branch.
Daniels, David R., blacksmith, h. Blake pl.
Darmady, William S., locomotive engineer, h. Samoset ave.
Davis, Alexander C., h. Spring.
Davis, Anson, jobber, h. Elm, (W. M.)
DAVIS, ARTHUR ELMER, poultry raiser, (H. F. Davis & Co.,) Franklin, h. do.
DAVIS, EMMA L., prop. Park Hotel, So. Main, cor. Park Row, h. do.
Davis, Fred, poultry dresser, h. Franklin.
Davis, Hannah Mrs., h. Cherry, n. East, (E. M.)
Davis, Harry A., emp. Richardson and Bottombey's, bds. A. Davis', Elm, (W. M.)
DAVIS, H. F. & SON, poultry, etc., (A. E. Davis,) Franklin.
Davis, Leander, restaurant, opp. the depot, h. at Park hotel, So. Main.
Davis, Thomas D., M. D., physician, h. Franklin.
Davis, Willard, tap and die maker, bds. Mrs. M. E. Kelley's, No. Main.
Davis, William G., jeweler, h. Cherry, n. East, (E. M.)
Davol, Charles E., baggage master, h. North Main, n. Angell.
Dawson, Cynthia A. Mrs., bds. A. S. Bolton's, West.
DAY, ALFRED B., (Alfred B. Day & Co.,) insurance and real estate, No. Main, h. Rumford ave.
DAY, ALFRED B. & Co., (Herbert E. King,) real estate and insurance, Foster's blk., North Main.

Day, Fred W., clerk, bds. O. J. Tweedy's, Horace.
Day, Frances E., restaurant, Park, h. do.
Day, R. Annie, h. Park.
Day, Sarah B. Miss, straw worker, bds. W. M. Packard's, 32 West.
Dean, Charles B., clerk, Boston Branch store, h. So. Main, cor. Spring.
Dean, Otis B., clerk, Boston Branch store, h. School.
Dean, Walter E., clerk, J. F. Robinson's, h. East.
Deane, Archie, carpenter, h. 14 Draper ave.
Deane, Henry W., carpenter, h. School.
Deane, Thomas W. D., h. School, n. West.
Dearborn, Frank L., farmer, h. So. Main.
Dearborn, Henry F., harness, etc., East, (E. M.) h. do.
Dearborn, John F., hardware, etc., No. Main, h. Dean.
Dearborn, Susan F., h. East, (E. M.)
Dearborn, Wallace, book-keeper, bds. J. F. Dearborns', Dean.
Deering, William, foreman at round house, bds. H. T. Sheldon's, Draper ave.
DELANEY, JOHN J., blacksmith, No. Main, h. Clinton.
Denehey, John J., engine cleaner, h. Summit ave.
Dennen, William F., machinist, Card's, h. West.
DePattie, Arthur F., carpenter, h. 19 Draper ave.
Devine, E. I., boot and shoe repairer, No. Main, h. in Boston.
DeWolf, Ernest A., bds. F. A. DeWolf's, High.
DeWolf, Francis A., h. High, opp. Dean.
DeWolf, Julia E., bds. F. A. DeWolf's, High.
Dexter, Walter H., machinist, h. 3 Union.
Dexter, William, laborer, h. East, (E. M.)
Dickerman, Ralph W., dentist, No. Main, h. at Taunton.
Dickerman, William T., dentist, No. Main, cor. Villa, h. at Taunton.
Dinsmore, Huldah A. Mrs., bds. C. L. Seaver's, High, n. North Main.
Dinsmore, John, freight handler, bds. W. A. Eastman's, No. Main.
Dinsmore, Otis F., jeweler, h. No. Main.
Dixon, A. Augusta Mrs., h. 51 South Main.
Dixon, Minnie A., straw worker, h. 51 South Main.
Dixon, Ritson R., dyer, h. 46 South Main.
Doane, J. E. Mrs., prop. Central House, No. Main, h. do.
Donahoe, Margaret Mrs., h. Cottage.
Donahue, Henry, emp. Card's, bds. Mrs. M. Donahue's, Cottage.
Donahue, John, engine cleaner, h. Church.
Donahue, Mary A., straw worker, h. Cottage.
Donley, John, emp. Geo. E. Bailey's, School, bds. do.
Doude, Thomas, moulder, bds. Mrs. B. Doyle's, Angell.

Doyle, Bernard Mrs., h. Angell.
Drake, Charles H., jeweler, Spaulding's, h. Chilson ave., cor. Church.
Drake, Elmore A., painter, h. Shawmut ave.
Drake, Francis, gardener, h. School, cor. Spring.
Drake, George L., paperhanger, bds. A. T. Fuller's, Church.
Drake, John, laborer, h. off Pratt.
Drake, Louisa Miss, bds. Court, n. railroad crossing.
Drake, Nancy J. Mrs., h. Shawmut ave.
Drape, John J., gate tender, No. Main street crossing, h. East.
Drew, Abel, bds. A. White's, Central.
Drew, Hila Maville, bds. P. A. Drew's, Central.
Drew, Hira M., teamster, bds. P. A. Drew's, Central.
Drew, James B. Mrs., h. Balcom, cor. Gilbert, (W. M.)
DREW, PRINCE A., (P. A. Drew & Co.,) coal, etc., West Church, h. Central.
DREW, P. A. & CO., (W. C. Winter,) coal, hay and brick, office West Church.
Dring, Henry L., farmer, h. Branch.
Dryden, Horace W., tool maker, h. Horace, opp. Davis.
Duquet, Richard H., farmer, h. West, n. Grove.
Duquid, Peter, signal man at tower, h. Pratt, n. Chilson ave.
Dunbar, Emma, h. Central.
Dunham, Anna Mrs., h. No. Main.
Dunham, Mary E. Mrs., h. 27 North Main.
Dunham, Mary L., emp. Spaulding's, bds. 27 No. Main.
Dunham, Sarah K. F., emp. Spaulding's, bds. 27 North Main.
Dunn, John, section hand, bds. P. Sheehan's, Charles.
Dunn, John A., carpenter, h. 8 Union.
Dunn, Maurice, section hand, bds. P. Sheehan's, Charles.
Dunn, Michael, machinist, h. Central.
Dunne, Charles A., jeweler, Cobb's, h. Spring.
Dunne, Sarah E. Mrs., bds. C. A. Dunne's, Spring.
Dupee, Oscar E., jeweler, h. Chauncy.
Durfee, George A., painter and paperhanger, bds. Geo. W. Durfee's, Central.
Durfee, George W., painter and paperhanger, Central, h. do.
Dustin, Frederick J., market gardener, (J. Dustin & Son,) East, (E. M.,) h. Mill.
Dustin, Josiah, carpenter and market gardener, (J. Dustin & Son,) East, (E. M.,) h. do.
Dustin, J. & Son, (Josiah and F. J. Dustin,) market gardeners, East, (E. M.)
Dutton, Ralph, engineer, bds. O. G. Eastman's, Angell.

Eades, ——, h. Chilson ave.
Eagles, C. Beatrice, bds. F. M. Coldwell's, Branch.

Eastman, Charles H., architect, Boston, bds. Mrs. S. W. Card's, Pleasant.
Eastman, William A., h. No. Main.
Eastman, William G., engineer, h. Newton.
Eastman, Onie G., carpenter, h. Angell.
Eaton, Leonard, laborer, h. Dean, n. High.
Eaton, William H., foundryman, bds. Leonard Eaton's, Dean.
EDDY, DAVID M., carpenter and builder, No. Main, h. do.
Eddy, Henry T., painter, h. 2 Walnut, n. Chauncy.
Edson, Arthur H., restaurant, (Edson & McCrillis,) Rumford ave., bds. 5 School.
Edson & McCrillis, restaurant, (A. H. Edson and M. R. McCrillis,) Rumford ave.
Edwards, Pierpont M., h. 15 Union.
Edwards, William E., moulder, bds. P. T. Leonard's, So. Main.
Eggleston, Alson C., jeweler, h. Otis, (W. M.)
Eggleston, Estella, chain maker, h. Williams, (W. M.)
Eggleston, Oscar H., jeweler, h. Balcom, (W. M.)
Ellis, Betsey A., bds. Mrs. Mary I. Hall's, So. Main.
Eldridge, Frank B., letter carrier, h. Shawmut ave.
Elliott, Mary A., house keeper Rev. T. P. Elliott's, Church.
Elliott, Thomas P. Rev., pastor Catholic church, h. Church.
Ells, Amos S., farmer, h. Mill, (E. M.)
Emmons, Henry T., straw goods mfr. (Boston,) h. So. Main, cor. Hall.
Enright, Thomas F., laborer at round house, h. Foundry.
Este, William P., conductor, N. Y., N. H. & H. R. R., h. Chilson ave.
Esty, Melvin T., book-keeper, Spaulding's factory, h. 9 Cottage.
Etter, William A., laborer, h. Mill, (E. M.)
Evans, Alphonzo E., jeweler, h. Pratt.
Evans, Daniel T., bds. G. F. Evans', Fruit.
Evans, Frank J., mfr., jeweler, (Providence,) h. 56 Union.
Evans, G. F., farmer, h. Fruit.
Everett, Dewitt C., emp., N. Y., N. H. & H. R. R., h. Fuller pl.

Fairbanks, Francis D., clerk Robinson's store, bds. 4 Union.
Fairbanks, George, engineer, bds. A. F. DePattie's, 19 Draper ave.
Fairbanks, Henry E., clerk, Leavitt's store, bds. 4 Union.
Fairbanks, Henry H., clerk State House, h. 4 Union.
Fairbanks, Lucy S., bds. 4 Union.
Falkner, John C., h. Central.
Farnham, Catherine F. Mrs., h. off Fulton.
Farnham, Sarah F., straw worker, bds. Mrs. C. F. Farnham's, off Fulton.
Farrington, Delia Mrs., h. So. Main, beyond Spring.

Ferguson, Eliza Mrs., house keeper for W. J. White, Dean.
Fielding, Edwin J., farmer, h. Stearns ave., (E. M.)
Findley, Alfred S., jeweler, h. West, cor. Dean.
Findley, James, carpenter, h. Stearns ave., (E. M.)
Finnigan, John, brakeman, h. Fuller pl.
Fisher, Alzadia M. Mrs., nurse, h. Coral.
Fisher, Amy E., h. Chilson ave.
Fisher Bros., (David & Elmer J. Fisher,) basket mfrs., off Willow.
Fisher, Charles W., basket maker, h. Elm, (W.M.)
Fisher, David, (Fisher Bros.,) basket mfrs., off Willow, h. do.
Fisher, Elmer J., (Fisher Bros.,) basket mfrs., off Willow, h. do.
Fisher, Emma F., straw worker, bds. A. H. Forrist's, Chilson ave.
Fisher, Eunice, at almshouse.
Fisher, Evelina, h. off Willow.
Fisher, Fred D., basket maker, h. Elm, (W. M.)
FISHER, FRED E., druggist and apothecary, No. Main, n. the railroad, h. Samoset ave.
Fisher, Frank M., conductor, h. Chilson ave.
Fisher, George B., straw worker, h. School.
Fisher, George V. Mrs., h. off School.
Fisher, Harry R., packer Comey's, h. 52 So. Main.
Fisher, Henry, tap and die maker, h. So. Main.
Fisher, Jessie H. Miss, h. Chilson ave., n. Pratt.
Fisher, Mary Mrs., h. off Willow.
Fisher, Nancy B. Mrs., h. Chilson ave., n. Pratt.
Fisher, Vernie Miss, bds. F. M. Fisher's, Chilson ave.
Fiske, George A., jeweler, Spaulding's, h. 4 Hodges.
Fiske, George A. W., wood worker, bds. G. A. Fiske's, 4 Hodges.
Fiske, William P., carpenter, bds. G. A. Fiske's, 4 Hodges.
Fitch, William F., enameler, h. East, (E. M.)
Fitts, Edward P., supt. public schools, h. Pleasant.
Fitts, Eva, emp. Cobb's, h. Davis.
Fitts, Mary E., emp. Cobb's, h. Davis.
Fitzgerald, Annie, emp. and bds. Geo. E. Bailey's, School.
Fitzgerald & Co., plumbers, So. Main.
Flanders, Clara M., housekeeper, for Robert H. West, Pine, (W. M.)
Flavin, Alice, bds. 41 High.
Flavin, David, foundryman, h. 41 High, n. Dean.
Flavin, Emma, stenographer, bds. 41 High.
Flavin, John A., h. off Chauncy.
Flemming, Margaret M., straw worker, bds. W. F. Flemming's, County.
Flemming, William F., moulder, h. County.

Flint, Benjamin, (B. K. & B. Flint,) lumber and wood, Mill, h. East, (E. M.)
Flint, Benjamin K., (B. K. and B. Flint,) lumber and wood, Mill, h. East, (E. M.)
Flint, B. K. & B., lumber and wood, Mill, (E. M.)
Flint, Maria, bds. Benjamin Flint's, East, (E. M.)
Flock, Emerson, bds. W. A. Eastman's, No. Main.
Foley, Annie, bds. William Foley's, Chauncy.
Foley, John J., jeweler, bds. William Foley's, Chauncy.
Foley, Katie, bds. William Foley's, Chauncy.
Foley, William, flagman, N. Y., N. H. & H. R. R., h. Chauncy.
Follansbee, Lizzie A., (Lippett & Follansbee,) dressmaker, 30 Rumford ave., h. do.
Fontin, Joseph, laborer, h. West, cor. Grove.
Forbes, C. S. Mrs., canvasser, h. Park.
Forks, Robert, blacksmith, h. Clinton.
Forrester, James A., moulder, h. Spring.
Forrester, Harry R., teamster, h. Spring.
Forrist, Albertus H., carpenter, h. Chilson ave.
Forsyth, George W., blacksmith and wheelwright, Willow, cor. Spring, h. School.
Foss, Emma R. Mrs., bds. Mrs. Eliza King's, No. Main.
Foster, George L., contractor and builder, No. Main, h. do.
Foster, John F., carpenter and builder, Winter, (E. M.,) h. do.
Foulkes, George T., lamp lighter, switch tower, h. Summit ave.
Foulkes, Isaac, straw worker, h. Summit ave.
Fowley, Edward C., baggage master, h. Central.
Fox, Daniel H., clerk Robinson's, h. Central, n. West.
Fox, Frank B., emp. N. Y., N. H. & H. R. R., h. Chauncy.
Fox, John Mrs., h. 43 North Main.
FOX, THOMAS J., clothing, 43 No. Main, h. Rumford ave.
Freeman, George B., jeweler, h. Fruit, n. So. Main.
Freeman, O. W., prop. American House, No. Main, h. do.
Freeman, Walter H., jeweler, Cobb's, h. School.
Freeman, William A., jeweler, h. Carpenter ave.
French, George B., baggage master, h. Villa.
French, John C., baggage master, h. Angell.
French, S. F., contractor and builder, Pratt, h. do.
French, William E., bds. S. F. French's, Pratt.
Friary, Thomas, h. Branch.
Friedel, Jacob J., farmer, h. Elm, n. Oak, (W. M.)
Fuller, Alden, machinist, n. Franklin, (P. O. East Foxboro.)
Fuller, Alphonzo T., painter, Church, n. No. Main, h. do.
Fuller, Blanche G., school teacher, bds. A. T. Fuller's, Church.
Fuller, Edgar W., trav. salesman, h. 50 So. Main.
Fuller, Harriet S., emp. and bds. Mrs. A. C. Hardon's, Court.

FULLER, HERBERT C., carriages, bicycles, etc., 97 North Main, h. High.
Fuller, John E., machinist, Card's, h. Shawmut ave., n. Bristol.
Fuller, Leon E., clerk, depot restaurant, bds. A. T. Fuller's, Church.
Fuller, William Mrs., h. off Franklin, (P. O. East Foxboro.)
Fuller, William C., supt. Chilson Furnace Co., h. Pleasant, cor. Newton.
Fuller, William H., poultry, etc., (Fuller & Willis,) Franklin, (P. O. East Foxboro,) h. do.
Fuller & Willis, poultry, etc., (W. H. Fuller and H. H. Willis,) Franklin, (P. O. East Foxboro.)
Fulton, Annabel, student, Boston, bds. Mrs. Mary J. Fulton's, Fulton.
Fulton, Joseph, straw worker, h. Rumford ave.
Fulton, Joseph, emp. T. H. Skinner's, bds. Mrs. Mary J. Fulton's, Fulton.
Fulton, Mary J. Mrs., h. Fulton.
Fulton, Sarah E., bds. 64 Rumford ave.
Fulton, Thomas, mason, h. 64 Rumford ave.

Gaffney, William A., clerk W. F. Robinson's, n. West, cor. Dean.
Gaines, Peter, farmer, h. Grove, (W. M.)
Gallup, Charles F., h. 15 Union.
Garafalo, Dominico, laborer, h. County.
Gardner, Emma, bds. Samoset ave.
Gavil, Charles I., farm hand, h. Walnut, n. Chauncy.
Gavil, M. Maud, bds. C. I. Gavil's, Walnut.
Gay, Cassius M., jeweler, h. off Willow.
Gay, George H., emp. Tuttle's stable, h. off Draper ave.
Gay, Joseph, jeweler, h. Jewel, (W. M.)
Gaynor, John E., jeweler, bds. Mrs. Joseph Gaynor's, Chauncy.
Gaynor, Joseph Mrs., h. Chauncy.
George, Guilford A., jeweler, Spaulding's, h. Horace.
George, Hannah L. Mrs., h. Chauncy, opp. Walnut.
George, Jeannette Miss, bds. Matthew George's, So. Main.
George, John T., bds. Matthew George's, So. Main.
George, Lucy H. Miss, bds. M. George's, South Main.
George, Marion L. Mrs., bds. G. A. George's, Horace.
George, Matthew, knife mfr., Rumford ave., h. South Main.
George, T. Willard, jobber, h. Chauncy, opp. Walnut.
Gerry, Charles R. Mrs., h. Kingman ave.
Gerry, Willie L., fireman, bds. Mrs. C. R. Gerry's, Kingman ave.
Gibbs, Ralph A., jeweler, h. No. Main.
Gennette, John, engineer, bds. W. W. Barnes', 24 School.
Gifford, Benjamin F., mason, No. Main, h. do.
Gifford, Elmer C., emp. N. Y., N. H. & H. R. R., h. Angell.

Giles, George W., tap and die maker, h. Central.
Giles, John, bds. Elmer Jones', Angell.
Gilkenson, Joseph, farmer, h. Williams, (W. M.)
Ginty, James, farmer, h. East, n. Easton line, (E. M.)
Glines, Abbie E., bds. A. W. Glines', School.
Glines, Anson W., farmer, h. School.
Glines, Frank A., night yard master, h. North Main.
Glines, George M., laborer, h. Fuller pl.
Glines, Mary F. Mrs., h. Angell.
Goldsmith, William R., bds. R. L. Patton's, School.
Goodale, Nettie, bds. William Goodale's, Samoset ave.
Goodale, William H., farmer, h. Samoset ave.
Goodwin, Mary J. Miss, h. Spring, n. South Main.
Goodwin, Ellen C. Miss, h. Spring, n. So. Main.
Goodwin & Brown, provisions, (C. L. Goodwin and M. W. Brown,) No. Main.
Goody, Henry, farmer, h. Jewel, cor. Williams, (W. M.)
Gott, George, section foreman, h. North Main, n. the railroad.
Goyea, Wilfred A., farmer and poultry raiser, Oak, (W. M.,) h. do.
Graham, Charles J., emp. Card's, h. West.
Grant, Everett I., brakeman, h. 134 Central, n. Green's Crossing.
Grant, Ira L., carpenter and builder, Central, h. do.
Grant, William Rev., pastor Baptist church, h. Park.
Graves, William, bds. 26 Union.
Green, Anna Mrs., h. Central.
Greenwood, George W., machinist, h. West, cor. Walnut.
Gregory, Francis, engineer, h. Essex, (E. M.)
Griswold, Edward, shoemaker, h. Wilson pl.
Griswold, George E., laborer, h. Central.
Grover, Agnes, Mrs., h. Pratt.
Grover, Albert A., jeweler, h. West.
Grover, Albert V., jeweler, Spaulding's, h. Shawmut ave.
Grover, Alice J. Miss, violinist, bds. Mrs. E. J. Grover's, Samoset ave.
Grover, Catherine Mrs., bds. Charles Whidden's, Pleasant.
Grover, Charles, straw worker, bds. Mrs. Martha Grover's, Court.
Grover, Cephas P., farmer, h. Williams, (W. M.)
Grover, David B., farmer, h. Tremont, n. West, (W. M.)
Grover, E. Emily, school teacher, h. West, cor. South.
Grover, Eunice J. Mrs., h. Bristol ave.
Grover, John W., jeweler and photographer, (Ring & Grover,) h. West, cor. South.
Grover, Linda F. Mrs., h. West.
Grover, Martha A. Mrs., h. 12 Court.
Grover, William E., farmer and wood carver, h. West, cor South.

Guild, Elisha F., farmer and straw worker, h. West.
Gusher, Frances A. Mrs., bds. C. L. Corey's, High.

Hadley, Margaret J., housekeeper, J. E. Ryder's, 43 Central, bds. do.
Hagen, Mary E., housekeeper for L. E. Allen, West.

HAGERTY, CHARLES C., attorney at law, Crocker building, Taunton, res. 19 Park, Mansfield, Mass.

Hall, Charles E., machinist, h. West, cor. School.
Hall, Elkanah, farmer, h. Hall.
Hall, George W., nursery stock, West, h. do.
Hall, Mary I. Mrs., h. South Main.
Hall, Myra P., dressmaker, So. Main, h. do.
Hallett, Charles L., bleacher, h. North Main, n. Fulton.
Hallett, Clarissa, h. No. Main, cor. Fulton.
Hallett, Cordelia P., h. No. Main, cor. Fulton.
Hallett, Geo. H., straw worker, h. No. Main, cor. Court.
Hallett, Henry W., furniture and piano moving, h. Park. Tel. 6-5.
Hallett, Mary W., Miss, bds. Geo. H. Hallett's, No. Main.
Hallett, Mildred L., h. No. Main, cor. Court.
Halliday, James, bicycles, Union block, No. Main, h. 60 So. Main.
Halliday, John R., real estate and insurance, No. Main, opp. post office, h. So. Main.
Halliday, Letitia Mrs., h. 60 South Main.
Halliday, Letitia M., h. 60 South Main.
Halliday, Thomas W., painter and paperhanger, No. Main, h. Branch.
Halliday, William, straw worker, h. Branch.
Ham, Oliver D., farmer, h. Franklin.
Hamblett, Diana B. Mrs., h. North Main.
Hamilton, George L., painter, School, n. West, h. do.
Hamilton, Henry C., straw worker, h. Bliss ave.
Hamilton, L. A. Mrs., h. No. Main.
Hanaford, Frederick, traveling salesman, h. Chauncy.
Hanaford, John, machinist, h. Chauncy.

Hanaford, Mary, bds. John Hanaford's, Chauncy.
Hancock, James H., agent, Boston, bds. John Hancock's, East, (E. M.)
Hancock, John, farmer and harness maker, h. East, (E. M.)
Hancock, Nellie J., book-keeper, bds. John Hancock's, East.
Hannon, James E., moulder, h. Charles.
Hardacker, Foster, emp. and bds. J. J. Fridell's, Elm, (W. M.)
Harding, David E., treas. S. W. Card Mfg. Co., Rumford ave., h. Park, cor. North Main.
Harding, Henry I., straw worker, Comey's, h. Park.
Hardon, Charles Morton, dentist, cor. East and No. Main, h. Court.
Hardon, Frank R., emp. in Boston, bds. 59 So. Main.
Hardon, Henry I., h. Park.
Hardon, Sarah Mrs., bds. 59 So. Main.
Harndon, George P., train baggage master, h. No. Main, n. Pratt.
Harper, Thomas, jeweler, bds. W. F. Rogers', Balcom, (W. M.)
Harrigan, James, tap and die maker, h. 28 So. Main.
Harrigan, John, cutlery maker, h. 28 So. Main.
Harrigan, John, Jr., emp. Card's, bds. 28 So. Main.
Harrigan, Timothy, bds. 28 So. Main.
Harrington, Clara F. Mrs., h. West, (W. M.)
Harrington, Lewis W., h. Rumford ave.
Harrington, Lyman W., h. Rumford ave.
Harrington, M. E. Mrs., h. Rumford ave.
Harrington, Walter N., jeweler, bds. Mrs. C. F. Harrington's, West, (W. M.)
Harris, Andrew J., tap and die maker, bds. Geo. E. Bessom's, Rumford ave.
Harris, A. E. Mrs., h. South Main.
Harris, Susie B., h. South Main.
HARRIS, WILLIAM S., poultry raiser, So. Main, h. do.
Harrison, Amy K., h. Central.
Harrison, Charles, stone mason, h. Central.
Harrison, William T., emp. N. Y., N. H. & H. R. R., h. Creedon pl.
Hart, Bridget Mrs., h. Charles.
Hart, Mary, h. Branch.
Hart, Patrick, h. Branch.
Hartwell, Bert A., clerk, h. Samoset ave.
Hartwell, Chas. L., carpenter, h. West Church.
Hartwell, Cora M., dressmaker, bds. Mrs. S. Hartwell's, Hodges.
Hartwell, George H., clerk, Boston, bds. C. L. Hartwell's, West Church.
Hartwell, Frank M., machinist, bds. Mrs. S. Hartwell's, Hodges.
Hartwell, Sophronia Mrs., h. Hodges.

HASELTINE, ELWIN H., stone mason, Reservoir, n. South Main, h. do.
Haskell, Charles, carpenter and builder, Chilson ave., n. Pratt, h. do.
Haslam, Joseph E., farmer and poultry raiser, Pine, (W. M.,) h. do.
Haslam, Muriel H., book-keeper, bds. J. E. Haslam's, Pine, (W. M.)
Hatch, Chester, jeweler, bds. Crowel Hatch's, No. Main.
Hatch, Crowel, carpenter, h. No. Main.
Hatch, Jennie F., bds. Crowel Hatch's, No. Main.
Hatch, William C., jeweler, bds. Crowel Hatch's, No. Main.
Hawes, Charles P., agent Earl & Prew's Express, h. Shawmut ave.
Hawes, Edward, coal and wood, Shawmut ave., h. do.
Hawes, John W., h. Cherry, cor. Mill, (E. M.)
Hawes, Luther W., emp. and bds. E. Hawes, Shawmut ave.
Hayes, Daniel, jeweler, h. off Chauncy.
Hayes, Thomas F., teamster, bds. Charles Harrison's, Central.
HAYHURST, ROBERT, furniture, etc., No. Main, h. do.
Henry, Alfred, fireman, h. No. Main.
Henry, George T., railroad fireman, bds. T. Henry's, Oakland ave.
Henry, James A., freight handler, h. No. Main.
Henry, Thomas, machinist, h. Oakland ave.
Henshaw, George W., farmer, h. Winter, (E. M.)
Heureux, James L., brakeman, h. Fuller pl.
Hewins, Annie S., stenographer, Boston, bds. W. E. Hewins', Chilson ave.
Hewins, Eva E., emp. Spaulding's, bds. W. E. Hewin's, Chilson ave.
Hewins, Grace I., teacher Spaulding school, bds. W. E. Hewins, Chilson ave.
Hewins, William E., stone mason, Chilson ave., h. do.
Hewitt, Frank E., jeweler, h. West, cor. Rumford ave.
Hewitt, George W. Mrs., h. West, cor. Rumford ave.
Hewitt, Ruth P., jeweler, at Attleboro, bds. West, cor. Rumford ave.
Hibbert, Elizabeth Mrs., h. Samoset ave.
Hibbert, George, tap and die maker, bds. Mrs. E. Hibbert's, Samoset ave.
Hibbert, Reginald, emp. straw shop, bds. Mrs. E. Hibbert's, Samoset ave.
Hibberts, Thomas N., straw worker, Comey's, h. Samoset ave.
Higgins, Alice B., emp. Spaulding's, bds. Mrs. M. M. Higgins, No. Main.

Higgins, Annie B., school teacher, bds. Mrs. M. M. Higgins, No. Main.
Higgins, Agnes E., bds. Mrs. M. M. Higgins, No. Main.
Higgins, Bridget M. Miss, straw worker, Comey's, h. No. Main, cor. Church.
Higgins, David, emp. straw shop, bds. Mrs. M. M. Higgins', No. Main.
Higgins, Louise Mrs., bds. W. Packard's, Draper ave.
Higgins, Mary M., school teacher, bds. Mrs. M. M. Higgins', No. Main.
Higgins, Mary M. Mrs., h. No. Main, at railroad crossing.
Hilton, George W., carriage and sign painter, h. Chilson ave.
Hirth, Mary E. Miss, h. 3 Linden.
Hirth, Wilhelmina Miss, h. 3 Linden.
Hoar, Frederick H., laborer, bds. Mrs. K. Ward's, East.
Hobart, E. A. Mrs., dressmaker, Central, h. do.
Hodges, Albert T., emp. Spaulding's, h. Court.
Hodges, Charles M., straw worker, h. 32 So. Main.
Hodges, DeWitt B., watchmaker and jeweler, No. Main, h. Hodges.
Hodges, Edward B., basket maker and farmer, h. School.
Hodges, Emily C., book-keeper, Boston, h. Hodges.
Hodges, Emma W., school teacher, bds. J. L. Hodges, 41 So. Main.
Hodges, Eva A., music teacher, bds. J. L. Hodges', 41 South Main.
Hodges, Fred G., clerk W. L. Robinson's, h. Horace.
Hodges, George B., emp. Richardson & Bottomly's, h. Elm, (W. M.)
HODGES, GEORGE E., druggist and apothecary, 4 South Main, h. do.
Hodges, Hannah Louisa Mrs., milliner, No. Main, n. Villa, h. do.
Hodges, Ida, librarian, bds. 32 So. Main.
Hodges, Ida A., book-keeper, Cobb's, h. Hodges.
Hodges, Isaac G., basket mfr., 13 Union, h. do.
Hodges, James L., basket mfr., off Spring, h. 41 So. Main.
Hodges, James O., postmaster, h. Linden.
Hodges, Jesse R., clerk Boston Branch store, h. 31 Union.
Hodges, Lloyd B., farmer, h. Oak, (W. M.)
Hodges, Lloyd B., Jr., jeweler, bds. J. A. Kennedy's, Elm, (W. M.)
Hodges, Mary L., bds. Hodges.
Hodges, Maynard P., jeweler, h. Willow.
Hodges, Mortimer M., basket mfr., Elm, (W. M.,) h. do.
Hodges, Sarah E., h. School.
Hodges, Valorous B., basket mfr., No. Main, n. Villa, h. do.

Hodges, William B., basket mfr., h. School.
Hodges, Wilton D., jeweler, bds. L. E. Hodges', Oak, (W. M.)
Hogner, Richard, M. D., physician Boston, h. Franklin, (P. O. East Foxboro.)
Holden Grace F., bds. J. C. Holden's, Shawmut ave.
Holden, Julius C., railroad conductor, h. Shawmut ave.
Holland, Luella Mrs., h. Chauncy.
Hollis, Elmer, straw worker, Comey's, h. Shawmut ave.
Hollis, Leroy D., jeweler, bds Mrs. M. W. Hollis, Linden.
Hollis, Moses W. Mrs., h. Linden, cor. East.
Holman, Charles E., jeweler, Cobb's, h. Church.
Holman, Hiram, dyer, Comey's, h. Samoset ave., opp. Chilson ave.
Holman, Lillian M., bds. Hiram Holman's, Samoset ave.
Holmes, Charles F., machinist, Card's, h. Hall.
Holmes, David F., farmer, h. Franklin, (P. O. East Foxboro.)
Holmes, Elizabeth M., h. Franklin, (P. O. East Foxboro.)
Holmes, Sarah J., h. Franklin, (P. O. East Foxboro.)
HOLT, GEORGE W. D., grocer, No. Main, h. Cottage.
Holt, Samuel B., farmer and basket maker, h. Willow.
Horsefield, William, tap and die maker, Card's, h. Fulton.
Horton, Albert S., teaming and jobbing, h. Dean, cor. Summer.
Horton, Allen M., jeweler, h. High.
Horton, Emma J., straw worker, bds. Church.
Horton, Sadie Lee, book-keeper, bds. A. S. Horton's, Summer.
Horton, Sophia R. Mrs., h. Hodges, cor. Court.
HOUGHTON, ALBERT E., lunch room, etc., Chauncy, h. do.
Houghton, Cornelius, piano sharp mfr., Maple, (P. O. East Foxboro,) h. do.
Houghton, Cornelius J., piano sharp maker, h. Maple, (P. O. East Foxboro.)
Houghton, David, piano sharp maker, h. Maple, (P. O. East Foxboro.)
Howard, Annie Mrs., h. Central.
Howard, Charles, jeweler, h. Elm, (W. M.)
Howard, John R., hostler, Billings' stable, h. Chilson ave.
Howe, John H., jeweler, h. 18 Draper ave.
Howe, Warren Mrs., h. Williams, (W. M.)
Howell, J. C., manager chocolate works, bds. ——.
Howland, George H. Mrs., h. Jewell, n. Balcom, (W. M.)
Howlet, John W., bds. 36 Park.
Huber, Martin, farmer, bds. Peter Huber's, East.
Huber, Peter, live stock, East, h. do.
Hunt, Albert W., jeweler, h. Chauncy, n. Foxboro line.
Hunt, Carrie E., dressmaker, bds. W. P. Estes', Chilson ave.
Hunt, Ephraim A. Rev., pastor M. E. church, East Mansfield, h. East, (E. M.)

Hunt, Horace V., jeweler, h. cor. Church and Chilson ave.
Hunt, James H., emp. Austin's farm, h .Winter.
Hupper, Stephen, moulder.
Hurley, Edward, farmer and milkman, Church, h. do.
Hurley, Ellen, bds. Edward Hurley's, Church.
Hurley, E. L., jeweler, bds. Mrs. M. A. Hurley's, Dean.
Hurley, Mary A. Mrs., h. Dean.
Hurley, Patrick M., jeweler, bds. Mrs. M. A. Hurley's, Dean.
Huston, Fred M., mason, bds. 1 Union.
Huston, Walter B., jeweler, h. Davis.

Ide, John E., lawyer, North Main, h. do.

Jackson, Henry, machinist, h. off School.
Jackson, Lawrence, engineer, h. Oakland ave.
James, Clifford, carriage painter, h. Spring.
Jameson, Robert, tap and die maker, bds. Park Hotel.
Jamison, William, emp. Richardson and Bottomly's, h. Gilbert, (W. M.)
Janes, John Mrs., h. Elm, (W. M.)
Janes, John E., farmer and milkman, Elm, h. do., (W. M.)
Janes, Joseph H., jeweler, h. Elm, (W. M.)
Janes, Mark E., prop. Janes' farm, Gilbert, h. George.
Janes, Mattie M., emp. Cobb's, bds. J. E. Janes', Elm, (W. M.)
Janes, William C., jeweler, h. West, n. the railroad.
Janson, Annie E. Mrs., bds. A. Purdy's, off School, (W. M.)
Johnson, Henrietta Mrs., h. Ware, cor. East.
Johnson, James, farmer, h. Gilbert, (W. M.)
Johnson, William, jobber, h. off Spring.
Johnson, W. F. Rev., pastor M. E. church, h. Villa.
Johnston, Daniel N., motorman, h. Hodges.
Jones, Albert F., towerman, h. off No. Main.
Jones, Elmer, fireman, h. Angell.
Jones, Herbert J., electric car conductor, h. Central.
Jones, John, h. Chauncy.
Jones, J. J., emp. N. Y., N. H. & H. R. R., h. Chauncy.
Jones, L. Leslie, hatter, h. Pleasant.
Jones, Elizabeth W. Mrs., h. School, n. Spring.
Jordan, Asa H., bds. cor. East and Linden.

Keach, Stephen F., emp. freight house, h. Central.
Keating, Ethel L., emp. and bds. Fruit.
Keating, Theresa, h. Chauncy.
Keating, Thomas, emp. N. Y., N. H. & H. R. R., h. Chauncy.
Keefe, Annie, bds. David Keefe's, Church.
Keefe, David, foundryman, h. Church.
Keefe, Minnie, straw worker, bds. David Keefe's, Church.
Keenan, Minot A., basket maker, h. Coral.

Keene, Lydia E. Mrs., nurse, No. Main, h. do.
Keith, Auril C. Mrs., h. Chauncy.
Keith, Elizabeth Mrs., bds. W. D. Atwood's, Hodges.
Keith, Fred G., hostler, 55 Chauncy.
Keith, Henry H., emp. straw shop, h. 55 Chauncy.
Keith, Herbert L., checker, N. Y., N. H. & H. R. R., h. Chauncy.
Keith, Josie C., straw worker, bds. Mrs. A. C. Keith's, Chauncy.
Keith, Mabel M., straw worker, bds. Mrs. A. C. Keith's, Chauncy.
Keith, Marietta Mrs., h. West.
Kelley, Mary E. Mrs., boarding house, Alexander block, North Main, h. do.
Kenna, Charles, comedian, h. Park.
Kennedy, Gracie Mrs., nurse, No. Main, h. do.
Kennedy, James W., clerk, h. Rumford ave.
Kennedy, John A., farmer, h. Elm, n. Norton line, (W. M.)
KING, ANDREW D., coal and hay, North Main, n. the depot, h. do.
King, Bertha, music teacher, bds. A. D. King's, No. Main.
King, Charles H., student, bds. A. D. King's, No. Main.
King, Eliza Mrs., h. North Main.
King, Frances E., h. 50 West.
KING, HERBERT E., insurance and real estate, (A. B. Day & Co.,) No. Main, h. Rumford ave.
King, James Mrs., h. No. Main.
King, Jennette E., school teacher, bds. A. D. King's, No. Main.
King, LaRoy, h. No. Main.
Kingman, Charles F., jeweler Cobb's, h. Carpenter ave.
Kinney, Thomas, emp. A .D. King's, bds. Mrs. H. M. Nahar's, Chauncy.
Kirk, Eliza Mrs., h. Hodges, cor. Samoset ave.
Kirk, Elizabeth, bds. Mrs. Eliza Kirk's, Hodges.
Kirk, Florence, bds. Mrs. Eliza Kirk's, Hodges.
Kittrell, Charles H., teamster, Comey's factory, h. School.
Knowles, Mary J. Mrs., h. Hodges, cor. Shawmut ave.
Knowles, William, jeweler, h. Gilbert, (W. M.)
Knox, Eliza J. Mrs., h. East.
Knox, Frank E., book-keeper, J. F. Robinson's, h. East.
Kochler, Hugo, farmer, h. Ware.

LaBill, Meddy, farmer, h. Gilbert, cor. Otis, (W. M.)
Lacy, Lina N. Mrs., emp. Cobb's, h. Coral.
Ladd, Annie G. Mrs., nurse, No. Main, bds. E. J. McGinn's, h. do.
Ladd, Reuben E., machinist, h. Chilson ave.
Ladd, William, towerman, h. Chilson ave.

LaFountain, Frank, bds. W. H. Goodale's, Samoset ave.
Lane, Amos, farmer, h. Elm, cor. Williams, (W. M.)
Lane, Henry E., painter and paperhanger, Union, cor. Spring, h. do.
Lane, Willard Mrs., h. East.
Langhill, Elijah B., farmer and basket mfr., h. Tremont, (W. M.)
Latham, B. M. Dr., physician and surgeon, No. Main, cor. Fulton, h. do.
Lauriat, Louis A., salesman, Boston, h. Fruit.
Lawrence Armand, salesman, h. East.
Lawrence, Armand J. G., emp. Card's, bds. A. Lawrence's, East.
Lawrence, Carrie A., housekeeper for F. A. White, h. 27 Rumford ave.
Lawson, Zebulon, jeweler, h. Bristol.
Lawton, Daniel T., towerman, h. East.
Lawton, Horatio M., conductor, h. Rumford ave.
Lawton, Frank N., bds. H. M. Lawton's, Rumford ave.
Leach, Rufus F., traveling salesman, h. 3 Union.
Leavitt, Alice I., bds. F. W. Leavitt's, Tremont, (W. M.)
Leavitt, Frank W., farmer and straw worker, h. Tremont, cor. Williams, (W. M.)
LEAVITT, GEORGE F., dry goods, Watson's block, No. Main, h. Pleasant.
Leavitt, Gilmore P., clerk Pratt's store, h. School.
Leavitt, Lottie, emp. Cobb's, rooms 31 Union.
Leavitt, William F., h. Elm, (W. M.)
LeBaron, Annie, bds. 25 Union.
LeBaron, Eliza A. Mrs., h. 25 Union.
LeBaron, Ella, straw worker, bds. 25 Union.
Ledwick, Christopher, laborer, bds. C. C. Ledwick's, High.
Ledwick, Christopher C., switchman, h. High.
Lee, Charles A., jeweler, h. High.
Lee, Wah, laundry, No. Main, n. the railroad, h. do.
Leeds, Theodore A., die maker, h. West.
Lehan, Dennis, conductor, h. Central.
Leonard, Albert L., supt. town farm, h. East, cor. Ware.
Leonard, Almira H., h. So. Main.
Leonard, Archie D., jeweler, h. School, n. West.
Leonard, Clara M., bds. L. N. Britton's, East, (E. M.)
Leonard, Daniel, farmer, h. Wilson pl.
Leonard, Delia, bds. Daniel Leonard's, Wilson pl.
Leonard, George P., teamster, h. East.
Leonard, Gustavus D., straw worker, Comey's, h. South Main, n. Parker's corner.
Leonard, Gustavus E., tap and die maker, h. South Main, n. Parker's corner.

Leonard, H. Elizabeth, h. South Main.
Leonard, Joseph W., civil engineer, So. Main, n. Fruit, h. do.
Leonard, Maria A., bds. L. N. Britton's, East, (E. M.)
Leonard, Mary E., h. South Main.
Leonard, Pardon T., h. So. Main.
Leonard, Walter W., prop. Meadow View Farm, wood, plastering sand, and farm products, So. Main, n. Reservoir, h. do.
Leonard, William E., moulder, h. So. Main.
Leveque, Peter, railroad section hand, h. County.
Lewis, George, (George Lewis & Son,) mfr. bradawls, nail sets, etc., Draper av., h. do.
Lewis, George & Son, mfrs. bradawls, nail sets, etc., Draper ave.
Lincoln, Alfred A., shoemaker, h. Chauncy.
Lincoln, Harvey E., boot and shoe repairer, Willow, h. do.
Lincoln, Louis A., tap and die maker, bds. 38 So. Main.
Lincoln, Mialma M. Mrs., h. No. Main, cor. Park.
Linford, Joseph, jeweler, bds. 56 Union.
Linley, Alonzo, farmer, h. Ware, (E. M.)
Lippett, Mary E., (Lippett & Follansbee,) dressmaker, h. 30 Rumford ave.
Lippett & Follansbee, (Mary E. Lippett and Lizzie A. Follansbee,) dressmakers, 30 Rumford ave.
Linsey, William, emp. Cobb's, bds. Park hotel.
Lishman, Alexander R., upholsterer and carpet cleaner, So Main, h. do.
Lishman, John A., h. Church.
Lishman, Samuel T., hairdresser, h. So. Main.
Lord, Oscar C., emp. N. Y., N. H. & H. R. R., h. Chauncy.
Lothrop, Luther S., farmer, h. Fruit.
Lovell, Samuel C., boots and shoes, West, cor. No. Main, h. So. Main, cor. East.
Lovell, Willard C., clerk, h. 11 Union.
Lowell, Amos M., h. Mill, (E. M.)
Lowney Chocolate Works, Oakland ave.
Loy, Soo, laundry, No. Main, h. do.
Lucas, A. Lloyd, optician, h. Central, n. High.
Lucas, Emilie A. Mrs., dressmaker, Central, n. High, h. do.
LUCAS, ISAAC W., associate editor Mansfield News, h. Central, n. High.
Lucey, Fred, brakeman, bds. Mrs. Mary Kelley's, No. Main.
Lucey, George, freight handler, bds. W. A. Eastman's, No. Main.
Lunn, Ada E. Mrs., h. Willow.
Lynch, Charles S., bds. American House.
Lynch, Mary Miss, h. Branch.
Lynch, Richard, gateman N. Y., N. H. & H. R. R., h. Chauncy.
Lyons, Charles D., jewelry mfr., Attleboro, h. West, n. Walnut.
Lyons, William, jeweler, h. West.

Lyons, William, section hand, h. Central.
Lyons, Winnifred Mrs., h. No. Main, cor. Villa.

Macnois, William M. Rev., pastor Congregational church, h. Union.
Macomber, Edward S., painter, h. North Main, cor. County.
Mahoney, Jeremiah, stationary engineer, h. Chauncy.
Mahoney, John, emp. Card's, bds. Jeremiah Mahoney's, Chauncy.
Mahoney, Mary, emp. straw factory, bds. J. Mahoney's, Chauncy.
Maintien, E. J. Mrs., h. 20 Rumford ave.
Major, William, chain maker, h. Ware, cor. Branch.
Makepeace, Bertrand, blue printer, h. High, cor. Rumford ave.
Makepeace, P. I., farmer, h. Dean.
Malloy, Daniel J., brakeman, h. North Main.
Malloy, James F., bds. P. Malloy's, 17 Cottage.
Malloy, Patrick, laborer, h. 17 Cottage.
Malloy, Timothy J., baggage master, bds. P. Malloy's, 17 Cottage.
Manchester, Nettie, straw worker, bds. T. A. Manchester's, Cottage.
Manchester, Thomas A., carpenter, h. Cottage.
Mann, Mary E., at almshouse.
Mann, Stephen F., painter, h. Central, cor. High.
Manning, Kate A. Mrs., bds. J. H. Janes', Elm, (W. M.)
Manning, John H., h. Branch, cor East.
Manning, Mary Mrs., bds. Mrs. M. E. Kelley's, No. Main.
Mansfield Board of Trade, No. Main.
Mansfield Braiding Co., J. R. Tyler, supt., Chauncy.
Mansfield Co-operative Bank, Foster's block, No. Main.
Mansfield Co-operative Furnace & Coal Co., So. Main.
Mansfield House, Chauncy, opp. R. R. station.
MANSFIELD LUMBER CO., D. C. Richardson, manager, lumber, etc., Webb pl.
MANSFIELD NEWS, William White, prop., No. Main, n. the postoffice.
Marble, Walter, h. West.
Marsh, William N., hatter, h. Fulton.
Martin, Ellen Mrs., h. Creeden pl.
MARTIN, E. F. & SON, groceries and provisions, No. Main.
Martin, John M., hatter, Comey's, h. No. Main, n. Fulton.
Martin, John W., bleacher, Comey's, h. So. Main.
Martin, Roy S., straw worker, bds. J. W. Martin's, No. Main.
Martin, W. C., plumber, bds. 24 School.
Mason, Austin, jeweler, Spaulding's, h. Columbus ave.
Mason, Eliza A. Mrs., nurse, h. off School.
Mason, Eugene, jeweler, Spaulding's, h. Samoset ave., cor. Chilson ave.

Mason, Henry F., express agent, bds. Mrs. M. J. Knowles, Hodges.
Mason, Oscar, grocer, No. Main, h. Samoset ave.
Matatall, George G., jeweler, Cobb's, h. No. Main.
Matthews, Edward A., poultry dealer, (Matthews & McDermott,) Winter, h. cor. Pratt and Clinton.
Matthews, William C., machinist, h. West, (W. M.)
Matthewson, John, bds. W. Fitch's, East, (E. M.)
Mayne, Frank, engineer, h. Chauncy.
McCarthy, Hannah, straw worker, bds. Mrs. L. McCarthy's, Chauncy.
McCarthy, James H., boots and shoes, No. Main, bds. Mrs. L. McCarthy's, Chauncy.
McCarthy, Kate, straw worker, bds. Mrs. L. McCarthy's, Chauncy.
McCarthy, Lawrence Mrs., h. Chauncy.
McCarthy, Maggie A., straw worker, bds. Mrs. McCarthy's, Chauncy.
McCauley, James, brakeman, bds. Mrs. Bridget Sliney's, Charles.
McClolm, Alonzo, laborer, h. 29 Union.
McClolm, Lorindo, bds. 29 Union.
McCool, James T., straw worker, Comey's, h. Samoset ave.
McCormick, George F., h. Charles.
McDermott, John, painter, bds. Mrs. M. E. Kelley's, No. Main.
McDermott, William P., poultry, etc., (Matthews & McDermott,) Winter, h. Clinton.
McDonald, Alice E., emp. Attleboro, bds. Mrs. Josephine McDonald's, off Central.
McDonald, Jessie P., emp and bds. Mrs. E. Copeland's, No. Main.
McDonald, Josephine Mrs., h. off Central.
McEachen, Jane, emp. and bds. James Johnson's, Gilbert, (W. M.)
McGinn, Edward J., brakeman, h. North Main.
McGinn, James, emp. and bds. Geo. E. Bailey's, School.
McGlinn, John, brakeman, bds. School.
McGrath, James, tap and die maker, bds. Edward Griswald's, Wilson pl.
McKay, Daniel, laborer, h. Coral.
McKay, Donald, emp. round house, h. Angell.
McKay, Hattie Miss, bds. Daniel McKay's, Coral.
McKay, Joseph, emp. round house, h. Charles.
McKenzie, William, machinist, Card's, h. Cottage.
McLeod, Margaret, bds. Mrs. M. Randolph's, Willow.
McMillen, John H., farmer, h. West, n. Walnut.
McNamara, Edward C., brakeman, h. Cottage.

McRea, Alexander H., treasurer Mansfield Furnace & Coal Co., So. Main, h. do.
McRea, Charles, moulder, h. Fulton, cor. Rumford ave.
Mears, Frederick G., traveling salesman, h. Bristol, cor. Samoset ave.
Mears, W. F., bds. W. L. Mears, Chauncy.
Mears, W. L., h. Chauncy.
Mees, Henry A., car inspector, bds. 21 Draper ave.
Mees, John A., emp. Card's, bds. 21 Draper ave.
Mees, Joseph G., tap and die maker, h. Charles.
Mees, Peter, tailor, h. 21 Draper ave.
Merrill, Edward, towerman, h. Clinton.
Merrill, Lucy A. Mrs., h. Clinton.
Merrill, William S., bds. Mrs. L. A. Merrill's, Clinton.
Miller, Bessie A., jeweler, Attleboro, bds. J. S. Miller's, No. Main.
MILLER, CLARA J., dining room, (E. E. Miller & Co.,) bds. E. E. Miller's, Park.
MILLER, ELBRIDGE E., ice cream saloon, and dining room, (E. E. Miller & Co.,) Park, opp. the straw shop, h. do.
Miller, John S., engineer, h. No. Main.
Miller, Mabelle, bds. W. J. Whitford's, So. Main.
Mills, William C., produce, Boston, h. Pleasant.
Mills, William E., clerk Chilson Furnace Co., bds. W. C. Mill's, Pleasant.
Mitchell, Annie E. Mrs., h. Branch.
Mitchell, John, farmer, h. School.
Montford, Alfred, jeweler, h. West, at Attleboro line, (W. M.)
Moore, Hugh H., h. Elm, (W. M.)
Moore, James, emp. Richardson & Bottomly's, h. Williams, (W. M.)
Moore, Jesse Benton, car recorder, h. Newton, n. Pleasant.
Moore, Rufus E., poultry dresser, h. Winter, (E. F.)
Moorehouse, George, awl maker, h. East, (E. M.)
Moorehouse, John D., wood turner, h. East, (E. M.)
Moorehouse, William, awl and button hook mfr., East, h. do.
Moran, Andrew, car inspector, h. Cottage.
Moran, Andrew B., yard clerk, h. Shawmut ave.
Moran, James G., operator, h. 9 Union.
Moran, Marion T. Mrs., h. 9 Union.
Morris, D., tailor, No. Main, cor. Pleasant, h. at Boston.
Morse, Abner, Mrs., h. Court.
Morse, Clifford G., emp. Cobb's, bds. H. Lincoln's, Willow.
Morse, Edward C., artist, h. Court, n. the railroad crossing.
Morse, D. J., jeweler, Cobb's, h. Webb pl.
Morse, E. Elgin, jeweler, h. 24 Union.
Morse, Elisha Burnside, jeweler, h. 1 Union.

Morse, Geo. F., switchman signal tower, h. No. Main, n. the railroad.
Morse, Harriet, dressmaker, Rumford ave., h. do.
Morse, Harrison A., teacher, h. Dean.
Morse, Harrison T., jeweler, Spaulding's, h. Dean, n. West.
Morse, Henry, emp. straw factory, bds. Mrs. Vesta Morse's, Court.
Morse, James M., h. Shawmut ave.
Morse, Lewis Mrs., straw worker, h. Pleasant.
Morse, Sanford A., jeweler, Spaulding's, h. South Main, n. Parker's corner.
Morse, Vesta Mrs., h. Court, n. railroad crossing.
Moultrop, Lucy E. Mrs., h. Park, cor. Linden.
Mountain, Margaret Mrs., emp. and bds. J. F. Burns', No. Main.
Mowry, Marion A. Mrs., milliner, North Main, P. O. block, h. do.
Mowry, William I., clerk at Card's, bds. Mrs. M. A. Mowry's, No. Main.
Murphy, Alexander, bleacher, h. Branch.
Murphy, Clarence A., bds. A. Murphy's, Branch.
Murphy, Daniel, painter, h. No. Main.
Murphy, Frances V. Miss, bds. John Murphy's, 14 Rumford ave.
Murphy, Frederick M., hatter, h. 14 Rumford ave.
Murphy, John, h. 14 Rumford ave.
Murphy, John A., railroad conductor, h. Cottage.
Murphy, John J., section foreman, h. Pleasant.
Murphy, Thomas Mrs., h. Spring.
Murphy, Vincent M., brakeman, h. 14 Rumford ave.
Murphy, William E., bleacher, bds. A. Murphy's, Branch.
Murray, Delray, housekeeper, h. No. Main.
Murray, Paul, emp. engine house, h. off North Main.
Murray, Samuel, h. Coral.
Mutrie, Richard S., bds. Mansfield House.
Myers, Charles T., emp. N. Y., N. H. & H. R. R., h. North Main.

Nahar, Hannah M. Mrs., h. Chauncy.
Nelson, Andrew, straw worker, Comey's, h. South Main, n. Spring.
Nelson, Esther A., straw worker, Comey's, bds. Andrew Nelson's, So. Main.
Nelson, Jennie M., straw worker, Comey's, bds. Andrew Nelson's, So. Main.
Nelson, Laura A., straw worker, Comey's, bds. A. Nelson's, So. Main.
Nelson, Robert F., assistant baggage master, depot, h. Court, n. Rock.

Nelson, Thomas H., baggage master, h. High, cor. Rumford ave.
Newell, James, emp. Card's, bds. Mrs. H. Snow's, Webb pl.
Newman, Samuel, machinist, h. No. Main.
Newton, Peter, insurance, cor. Summit and Oakland ave., h. do.
Nichols, Percy R., baker, bds. G. H. Barton's, Rumford ave.
Nickerson, Norman, laborer, bds. Mrs. M. E. Kelley's, No. Main.
Nobes, John, switchman, h. Oakland ave.
Noble, Elizabeth F. Mrs., h. South Main, n. Park row.
Nye, Delia C., straw worker, bds. S. W. Shepard's, Spring.

O'Brien, Elizabeth C., laundress, bds. C. Harrison's, Central.
O'Brien, James W., section hand, h. 31 Park.
O'Malley, Mary, bds. P. O'Malley's, School.
O'Malley, Patrick, farmer, h. School.
Olliff, John T., emp. William Olliff's, h. Linden.
Olliff, William, baker, No. Main, opp. Villa, h. So. Main.
Olney, Richard H., clerk, h. 22 Samoset ave.
O'Rourke, Ella, bds. John O'Rourke, No. Main.
O'Rourke, John, moulder, h. No. Main, cor. Church.
Osier, Albert C., jeweler, bds. 7 Davis.

Packard, Joseph F., basket maker, h. Elm, (W. M.)
Packard, Lewis S., planing mill and carpenter and builder, 15 West, h. Essex.
Packard, William M., blacksmith, West, h. 32 West.
Packard, William W., basket maker, h. 22 Draper ave.
Paddron, David, tailor, No. Main, h. Dean.
Paine, Chloe S., bds. H. N. Paine's, Central, cor. Chauncy.
Paine, Edgar C., hostler, h. Chauncy, opp. Walnut.
Paine, Fred, h. Rumford ave., cor. High.
Paine, Henry N., farmer, h. Chauncy, cor. Central.
Paine, Howard N., telegraph operator freight house, bds. Mrs. J. C. Paine's, Rumford ave.
Paine, Judith C. Mrs., prop. depot restaurant, h. Rumford ave.
Paine, Rufus J. Mrs., h. School.
Palmer, Alexander, basket mfr., Williams, n. Pine, (W. M.,) h. do.
Palmer, Charles D., engineer, h. Newton.
Palmer, W. Alonzo, piano and organ tuner, 37 School, h. do.
PARK HOTEL, Mrs. Emma L. Davis, prop., South Main.
Parker, Frank M., farmer, h. So. Main, cor. Fruit, n. Parker's Corner.
Parker, Robert E., shipping clerk S. W. Card Mfg. Co., h. South Main, n. Parker's Corner.
Parker, Roy C., fireman, bds. C. D. Palmer's, Newton.

Parsons, William L., engineer, h. Central, cor. Summer.
Patriquin, Abram, jeweler, h. Branch.
Patten, Elvira J. Mrs., h. Rumford ave.
Patten, Harry C., straw worker, h. Rumford ave.
Patterson, Edwin, emp. N. Y., N. H. & H. R. R., h. Central.
Patton, Daisy F., bds. R. L. Patton's, School.
Patton, Ruddle L., flagman, Skinner's crossing, h. School.
Paulson, James A., jeweler, h. off Spring.
Percival, Hannah J., emp. Cobb's, bds. Mrs. J. Percival's, Summer.
Percival, Julia Mrs., h. Summer.
Percival, Mary E., bds. Mrs. Julia Percival's, Summer.
Perkins, Catherine E. Mrs., h. North Main, opp. Chauncy.
Perkins, David H., justice of the peace, Pratt, n. Clinton, h. do.
Perry, Ada, artist, bds. Mrs. F. D. Perry's, West.
Perry, Albert, h. Elm, (W. M.)
Perry, Albert E., emp. Richardson & Bottomly, h. Elm, (W. M.)
Perry, Emma A., stenographer, bds. A. E. Perry's, Elm, (W. M.)
Perry, Frederick D. Mrs., h. Dean, cor. West.
PERRY, HENRY A., teaming and jobbing, deputy sheriff, Central, cor. Chauncy, h. do.
Perry, Horace, T., jeweler, Spaulding's, h. North Main.
Phillips, Charles, emp. Card's, bds. No. Main.
Phillips, Charles H., emp. Matthews and McDermott's, h. Franklin.
Phillips, Ella G., chain maker, Spaulding's, bds. Mrs. M. E. Phillip's, No. Main.
Phillips, George, emp. Staples' green houses, h. East, (E. M.)
Phillips, Harrison L., stone mason, and poultry raiser, Winter, h. do.
Phillips, Mary E., Mrs., h. No. Main.
Phillips, Orren, emp. Mansfield Lumber Co., h. off Willow.
Phinney, Oliver R., engineer, bds. Mrs. A. C. Keith's, Chauncy.
Phipps, Eldred L., motorman, h. Hodges, cor. Court.
Phipps, Henry T., farmer, h. Fruit.
Pierce, Clara E. Miss, bds. L. A. Lauriat's, Fruit.
Pike, Albert, engineer, bds. O. G. Eastman's, Angell.
Pilkington, John, emp. N. Y., N. H. & H. R. R., h. Chauncy.
Pilling, Charles R., signal man, h. 16 Park.
Pingree, Ann E. Mrs., h. Draper ave.
Pingree, Frederick H., freight cashier, freight house, h. Draper ave.
Pitman, Edward G., jeweler, h. Gilbert, (W. M.)
Ploof, Leonard T., emp. Card's, bds. R. H. Duquet's, West.
Pond, Edgar A., carpenter, h. Hodges, cor. Shawmut ave.
Pond, Sarah E. Miss, book-keeper, Comey's, h. Rumford ave. cor. Villa.

Portions, Henry A., basket maker, h. Williams, cor. Pine, (W. M.)
Powers, Catherine Mrs., h. Charles.
Powers, Edward, section hand, h. Angell.
Powers, Freeda Miss, emp. and bds. J. W. White's, No. Main.
Powers, Joseph, machinist, Card's, bds. Mrs. Nellie Leahy's, Charles.
Powers, Mary L. Miss, operator straw factory, bds. Mrs. Catherine Powers', Charles.
Powers, Michael A., stove repairer, vegetables and canned goods, bds. Mrs. Catherine Powers', Charles.
Pratt, Charles H., groceries and provisions, 42 South Main, h. do.
Pratt, Edward R., machinist, h. Chilson ave., cor. Church.
Pratt, Lillian May, straw worker, bds. E. R. Pratt's, Chilson ave.
Prentiss, Emeline B. Mrs., h. cor. Chilson and Samoset ave.
Prentiss, Fred L., tool maker, h. Chilson ave.
Preston, George P., carpenter, h. Bristol.
Provoe, Leon, carpenter, h. Gilbert, (W. M.)
Pulsifer, Joseph D., laborer, h. Pleasant.
Pulsifer, Winnie V., emp. Spaulding's, bds. J. D. Pulsifer's, Pleasant.
Purdy, Adelbert A., basket maker, bds. Reuben Purdy's, Williams, (W. M.)
Purdy, Alexander M., farmer and shoe repairer, basket mfr., h. off School, (W. M.)
Purdy, Evelyn R., bds. Reuben Purdy's, Williams, (W. M.)
Purdy, Reuben, basket mfr., Williams, cor. School, h. Williams, n. School, (W. M.)
Purdy, William R., carpenter and basket maker, h. School, (W. M.)

Rand, James H., farmer, bds. Geo. E. Bailey's, School.
Randlett, Roy, laborer, bds. John Finigan's, Fuller pl.
Randolph, Margaret A. Mrs., h. Willow.
Rathbun, Charles W., groceries, paper stock, etc., antique furniture, Mill, n. East, h. do., (E. M.)
Rathbun, Frank W., jeweler, h. Mill, n. East, (E. M.)
Rathbun, George E., poultry dresser, bds. C. W. Rathbun's, Mill, (E. M.)
Rathbun, Herbert A., jeweler, bds. Mill, n. East, (E. M.)
Rathbun, Hiram E., mechanic, bds. C. W. Rathbun's, Mill, n. East, (E. M.)
Rathbun, John W., trav. salesman, h. West.
Record, William H., emp. S. W. Card's, h. Pleasant.
Redmond, Joseph H., h. Chauncy.

Redmond, Mary A. Mrs., h. Chauncy.
Reed, Alva Mrs., bds. F. M. Coldwell's, Branch.
Reed, Carroll, trucking and jobbing, West.
Reed, E. P. Mrs., h. off East, (E. M.)
Reed, Frank H., jeweler, h. Oak, (W. M.)
Reed, Fred S., jeweler, h. Elm, (W. M.)
Reed, Hiram B., moulder, h. Dean, cor. High.
Reed, Isabel E., emp. Cobb's, bds. H. B. Reed's, Dean.
Reed, Lorenzo R. Mrs., h. Oak, (W. M.)
Regan, John F., emp freight station, h. 48 West.
Reilly, Philip J., lather, h. Creedon pl.
Rice, Louis P., tinsmith, h. No. Main.
Rice, L. P. Mrs., dressmaker, No. Main, h. do.
Rice, Mary A., stenographer, bds. L. P. Rice's, No. Main.
Richards, Amos W., jeweler, Cobb's, h. 54 South Main.
Richards, Ansel, bds. Samuel Murray's, Coral.
Richards, George L., jeweler, Spaulding's, h. 54 So. Main.
Richards, Lewis A., bds. G. L. Richard's, 54 So. Main.
Richards, Mamie F., musician, bds. 54 So. Main.
Richardson, Alonzo H., h. Webb pl.
Richardson, Alonzo H., Jr., Mansfield Lumber Co., Webb pl., h. do.
Richardson, Charles A., (Richardson & Bottomly,) shuttle irons, Otis, (W. M.,) h. do.
RICHARDSON, DANIEL C., manager, Mansfield Lumber Co., Webb pl., h. do.
Richardson, Martha A., h. Willow.
Richardson & Bottomly, (C. A. Richardson & John Bottomly,) shuttle iron mfrs., Otis, (W. M.)
Richmond, Elizabeth A. Mrs., h. Elm, (W. M.)
Rider, Joseph E., (J. E. and W. H.,) Central foundry, Winthrop ave., n. Central, h. 43 Central.
Rider, J. E. & W. H., props. Central foundry, boiler grates, iron castings, etc., Winthrop ave., n. Central.
Rider, William H., (J. E. & W. H. Rider,) Central foundry, Winthrop ave., h. High, Foxboro.
Rigby, John, straw worker, bds. W. T. Arndt's, Bristol.
Riley, Annie C., house-keeper for William Lyon, Chauncy.
Riley, Margaret, emp. and bds. J. E. Ide's, No. Main.
Ring, Elizabeth, typewriter, bds. S. H. Ring's, Balcom, (W. M.)
Ring, F. Carlton, bicycle repairer, and Ring & Grover, photographers, h. Elm, (W. M.)
Ring, Francis C. Mrs., h. Elm, (W. M.)
Ring, George A. R., jeweler, h. Balcom, (W. M.)
Ring, Rufus H., jeweler, bds. S. H. Ring's, Balcom, (W. M.)
Ring, Samuel A., h. West, (W. M.)
Ring, Samuel H., clerk, Sherman's store, h. Balcom, (W. M.)

Ring & Grover, (F. C. Ring and J. W. Grover,) photographers, Elm, also West, (W. M.)
Robbins, Abbie J., machine operator, bds. Fuller pl.
Robbins, Ardelia Mrs., h. Fuller pl.
Robbins, Myra A., bds. W. B. Robbins', 8 Samoset ave.
Robbins, Roland H., h. East, n. Linden.
Robbins, Sarah E., machine operator, bds. Mrs. Ardelia Robbins', Fuller pl.
Robbins, Thomas S., jeweler, Spaulding's, h. 3 High.
Robbins, William B., locomotive engineer, h. 8 Samoset ave.
Robert, Charles F., florist, East, (E. M.,) h. do.
Roberts, Henry A., poultry, h. East, (E. M.)
Roberts, H. A. Mrs., groceries, dry goods, millinery, etc., East, (E. M.,) h. do.
Roberts, Neville, straw worker, h. Fulton.
Robertson, Henry C., station agent, bds. F. I. Sherman's, Elm, (W. M.)
Robinson, Charles G., clerk, bds. J. F. Robinson's, Chilson ave.
Robinson, Edith, drawing teacher, bds. J. F. Robinson's, Chilson ave.
Robinson, George A. Mrs., h. Williams, (W. M.)
Robinson, George F., cutler, h. Williams, (W. M.)
Robinson, Harriet E. Mrs., dressmaker, 11 Pleasant, h. do.
Robinson, Hartwell G., emp. Spaulding's, h. No. Main.
Robinson, Helen, straw worker, h. Hodges.
Robinson, Herbert B., lunch room, Chauncy, h. No. Main.
Robinson, Jacob F., groceries, grain, etc., West, cor. No. Main, h. Chilson ave.
Robinson, Jessie, emp. straw factory, bds. J. A. Wheeler's, No. Main.
Robinson, William Mrs., (W. & W. L. Robinson,) dry goods, No. Main, cor. East, h. West, n. No. Main.
Robinson, William L., (W. & W. L. Robinson,) dry goods, No. Main, h. West.
Robinson, W. & W. L., dry goods, North Main, cor. East.
Rogers, Charles T. Mrs., h. Linden, cor. Branch.
Rogers, George A., tap and die maker, h. West.
Rogers, Ida Mrs., h. 7 Davis.
Rogers, James, cutlery grinder, bds. Mrs. Geo. A. Robinson's, Williams.
Rogers, John W., straw goods mfr., (Comey & Co.,) Park, h. No. Main, cor. Park.
Rogers, Kate L., bds. 7 Davis.
Rogers, Mary E. Mrs., bds. J. E. Ide's, No. Main.
Rogers, William F., jeweler, h. Balcom, (W. M.)
Rogerson, Alfred V. Mrs., h. 26 So. Main.

Rogerson, John R., civil engineer, Boston, bds Mrs. A. V. Rogerson's, 26 South Main.
Rogerson, Ralph C., student, Harvard College, bds. So. Main, cor. Spring.
Rogerson, Robert, lawyer, 51 No. Main, h. So. Main, opp. the Common.
Rogerson, William Mrs., h. So. Main, cor. Spring.
Rogerson, Winnifred B. Miss, bds. Mrs. A. V. Rogerson's, So. Main.
Rosengarten, Philip, boots and shoes, No. Main, h. Pleasant.
Rouke, Bridget, h. Church.
Rouke, James, emp. N. Y., N. H. & H. R. R., h. Church.
Root, Jethro B., farmer and poultry raiser, School, h. do.
Royston, John A., stationary engineer, bds. M. W. Hollis', Linden.
Ruggles, Frederick, teamster, h. Elm, (W. M.)
Rust, Edward P., flagman, at round house, h. No. Main, cor. Angell.
Rutherford, John, blacksmith, Mill, n. East, (E. M.,) h. do.
Ruthersward, Oscar, dentist, Boston, h. off Franklin, (P. O. East Foxboro.)
Ryan, Mary Mrs., h. Angell.
Rylander, William V., emp. N. Y., N. H. & H. R. R., h. No. Main.

Saley, Daniel D. Mrs., h. Williams, (W. M.)
Saley, Halbert W., basket maker, h. Williams, (W. M.)
Saley, Myron W., mechanic, h. Gilbert, (W. M.)
Salley, George N., basket mfr., West, cor. Williams, h. do.
Sanborn, ——, Mrs., h. Cherry, cor. Mill, (E. M.)
Sargent, Henry B., book-keeper, bds. Mrs. M. W. Hollis', Linden.
Sargent, Jerome, jeweler, h. 11 Pleasant.
Sargent, Lucy M., bds. 11 Pleasant.
Sawyer, Charles H. E., farmer, h. Williams, (W. M.)
Sawyer, Edmund, carpenter, h. Davis.
SAWYER, GEORGE E., hairdresser, No. Main, bds. E. Sawyer's, Davis.
Sawyer, Jesse, straw worker, Comey's, bds. E. Sawyer's, Davis.
Scholes, Howard K., teamster, h. Union, cor. Horace.
Scholes, S. Emmons, wood dealer, 19 Union, h. do.
Scrymgour, Frank L., machinist, h. 11 Union.
Seaver, Abraham W., tool maker, rooms Oscar Mason's, Samoset ave.
Seaver, Charles L., jeweler, Spaulding's, h. High, n. North Main.
Seaver, Melvin G., emp. Spaulding's, bds. Wm. Seaver's, North Main.

Seaver, William, emp. Spaulding's, h. North Main.
Selee, Ira J., carpenter, h. Chilson ave.
Shackley, Cora A., bds. H. Shackley, Fisher's lane.
SHACKLEY, HORACE, gardener, poultry, etc., Fisher's lane, h. do.
Sharp, Estella M., bds. 7 Union.
Sharp, Joseph G., h. 7 Union.
Shaughnessy, John, farmer, h. West.
Shaw, Adelbert A., jeweler, bds. Mrs. V. G. Shaw's, Jewell, (W. M.)
Shaw, Baylies, pedler, h. Williams, (W. M.)
Shaw, Emily H. Mrs., h. Balcom, (W. M.)
Shaw, Frank R., draftsman, h. East, (E. M.)
Shaw, George E., farmer and poultry raiser, h. Fruit.
Shaw, Horace, basket manufacturer, Elm, (W. M.,) h. do.
Shaw, Stillman, machinist, Card's, h. Clinton.
Shaw, Viola G. Mrs., h. Jewell, (W. M.)
Shaw, William Mrs., h. Fruit.
Shea, Martin F., flagman, N. Y., N. H. & H. R. R., h. Chauncy.
Sheehan, B. J., towerman, h. Rumford ave.
Sheehan, Mary, emp. and bds. P. J. Sheehan's, Charles.
Sheehan, Philip J., blacksmith's helper, h. Angell.
Sheldon, Henry T., h. 6 Draper ave.
Sheldon, Henry J., locomotive engineer, h. Columbus ave.
Shelden, Samuel, engineer, N. Y., N. H. & H. R. R., h. 6 Draper ave.
Shenett, Jared B., stone mason, East, cor. Pratt, h. do.
Shenett, Rodney O., jeweler, bds. East, cor. Pratt.
Shenett, William, laborer, h. East, (E. M.)
Shepard, Albert L., jeweler, Cobb's, h. Spring, opp. Union.
Shepard, Albert S. Mrs., nurse, Spring, h. do.
Shepard, Elmer M., basket mfr., Elm, (W. M.,) h. do.
Shepard, Everett H., horse and carriage dealer, Elm, h. 18 Union.
Shepard, Frank W., emp. Spaulding's, bds. Mrs. J. A. Shepard's, Central.
Shepard, Hayden E., farmer, teaming and jobbing, Plain, (W. M.,) h. do.
Shepard, Henry A., basket dealer, h. Elm, (W. M.)
Shepard, Julia A. Mrs., h. Central.
Shepard, Lewis R., jeweler, bds. 50 South Main.
Shepard, Seth W., emp. in Attleboro, h. Spring, n. Willow.
Shepardson, Frank F., jeweler, Cobb's, h. Fulton.
Shepardson, Frank O., machinist, h. Fulton.
Sherman, Arthur L., student, bds. F. I. Sherman's, Elm, (W. M.)

Sherman, Elbridge G., sexton and undertaker, No. Main, h. 20 Union.
SHERMAN, FRANK I., grocer, civil engineer and surveyor, Elm, opp. West Mansfield station, h. Elm, (W. M.)
Sherman, George G., h. School, (W. M.)
Sherman, Hezekiah E., bds. H. B. Robinson's, No. Main.
Sherman, Mary H. Mrs., 92 years old, bds. F. I. Sherman's, Elm, (W. M.)
Shields, Annie F., bds. P. Shield's, Oakland ave.
SHIELDS, ARTHUR E., treas. Shields' Foundry Co., h. Oakland ave.
Shields, Carrie L., school teacher, h. Oakland ave.
SHIELDS FOUNDRY CO., Patrick Shields, president, iron castings, etc., Oakland ave.
Shields, George C., book-keeper, bds. P. Shield's, Oakland ave.
Shields, H. Edna, bds. Patrick Shield's, Oakland ave.
Shields, Isabel M., art school, bds. P. Shields, Oakland ave.
Shields, Mary E. Mrs., bds. David Flavin's, 41 High.
SHIELDS, PATRICK, pres. Shields' Foundry Co., Oakland ave., h. do.
Simpson, Clinton B., grocer and newsdealer, No. Main, h. 28 So. Main.
Skinner, Adoniram J., farmer and basket mfr., h. School.
Skinner, Barnard L., provisions, T. H. Skinner, No. Main, h. School.
Skinner, Bernard A., basket mfr., h. Willow.
Skinner, Frank D., meats and provisions, Fulton, n. North Main, h. do.
Skinner, Henry G., h. off Fulton.
Skinner, Leonard F., gardener, h. Fisher's lane.
Skinner, Nannie, bds. Mrs. Nancy B. Fisher's, Chilson ave.
Skinner, Thomas H., provisions, No. Main, h. Cottage.
Skinner, Warren S., gate tender, h. Cottage.
Skinner, Wilfred W., bds. W. H. Skinner's, 31 Rumford ave.
Skinner, William H. Mrs., h. 31 Rumford ave.
Sliney, Bartholemew, machinist, h. Oakland ave.
Sliney, Bridget Mrs., h. Charles.
Sliney, Timothy J., jeweler at Attleboro, h. Charles.
Smalley, Sophia H. Mrs., bds. Alpheus Walker's, Franklin.
Smiley, David, wool waste, n. cor. No. Main and Church, h. 122 Central.
Smith, Albert H., farmer, h. Chauncy, n. Foxboro line.
Smith, Alfred, book-keeper, h. 15 Pleasant.
Smith, Alvin P., farmer, h. Mill, (E. M.)
Smith, Clarence E., straw worker, h. North Main, n. County.
Smith, Edith B., bds. 27 Union.
Smith, Eliza H., h. Tremont, (W. M.)

Smith, Elvin L., jeweler, h. 27 Union.
Smith, Frederick J., Card Mfg. Co., h. 17 Rumford ave.
Smith, Grace, emp. Comey's, h. Park.
Smith, Isetta, bds. 17 Rumford ave.
Smith, James M., jeweler, at Attleboro, h. Park.
Smith, Jane M. Mrs., h. 3 High.
SMITH, JOSEPH W., prop. "Old Glory Farm," milkman, and agent for Munyon's remedies, off School, h. do.
Smith, Oscar D., emp. Spaulding's, h. Cottage.
Smith, Phœbe, emp. Comey's, h. Park.
SMITH, SOLOMON, dry goods and clothing, Franklin, (P. O. East Foxboro,) h. do.
Snow, Albertus L., signal man, W. Mansfield, h. Warren ave.
Snow, I. T., grocer, Boston Branch, Park row, h. at Dorchester.
Snow, Mattie Mrs., h. Webb pl.
Snow, William, teamster, rooms No. Main.
Sodergren, John A., laborer, h. Coral.
Somers, John, station agent, passenger station, h. North Main opp. Chauncy.
Somers, William F., jeweler Spaulding's, bds. John Somers', No. Main.
Somerville, Charles, h. No. Main.
Somerville, Charles, tap and die maker, bds. C. Somerville's, No. Main.
Somerville, John, fireman, bds. C. Somerville's, No. Main.
Spaulding, Doliver S., manufacturing jeweler, No. Main, cor. Pratt, h. North Main, cor. Chauncy.
Spaulding, Frank W., supt. Spaulding's, jewelry factory, h. Pleasant.
Spaulding, Mabel F. Miss, bds. F. W. Spaulding's, Pleasant.
Spencer, George E., engineer, h. Central.
Spooner, Frederick F., dentist at 479 Broadway, South Boston, h. Court.
Spooner, William S. P., carpenter, h. West Church.
Stackpole, Edwin F., boot and shoe repairer, No. Main, h. do.
Staples, Willis A., hot house, East, (E. M.,) h. Church.
Staplin, Wm., emp. and bds. W. B. Brown's, West.
Steadman, Frank, emp. in Boston, h. Branch..
Stearns, Charles H., (W. L. Stearns & Son,) newspapers, periodicals, stationery and fancy goods, North Main, h. Cottage, n. No. Main.
Stearns, Elijah W., paper hanger, Samoset ave., h. do.
Stearns, Eliza J., h. off School.
Stearns, Genevieve, h. Central.
Stearns, Henry L. Mrs., h. Coral, cor. School.
Stearns, Hepsibah F. Mrs., h. Stearns ave.
Stearns, William Lowell, h. Cottage.

Stearns, William L., (W. L. Stearns & Son,) newspapers, periodicals and stationery, No. Main, opp. Cottage, h. Cottage.
Stearns, W. L. & Son, (Charles H. and William L. Stearns,) newspapers, periodicals, paper hanging, toys, fancy goods, etc., No. Main, opp. Cottage.
Stevens, Andrew R., engineer, h. Central.
Steward, Louisiana Mrs., h. Park, n. railroad crossing.
Stewart, Mary T. Mrs., h. No. Main.
Stockdale, Harriet Mrs., h. Central, cor. High.
Stockwell, Ellsworth F., freight clerk, h. Hodges.
Stockwell, Elmer, foreman freight house, h. Hodges.
Stoddard, Budd, freight yard, bds. Mrs. Lewis Morse's, Pleasant.
Stoddard, Harry D., brakeman, h. No. Main.
Stone, Chester F., jeweler, h. West.
Stone, E. Mrs., nurse, Mill, (E. M.,) h. do.
Stone, George W., principal high school, h. Rumford ave.
Stone, Mabelle F., school teacher, bds. C. F. Stone's, West.
Stratton, Edward C., emp. Card's, bds. J. C. Collins', Rumford ave.
STRATTON, WILLIAM H., real estate, Chauncy, opp. depot, h. at Foxboro.
Straw, Adeline, bds. J. B. Moore's, Newton.
Stress, August, carpenter, h. Branch, cor. Ware.
Strople, Blanche H., bds. H. G. Strople's, West.
Strople, Henry G., carpenter, h. West, opp. School.
Strople, Ida I., bds. H. G. Strople's, West, opp. School.
Studley, I. Maynard, grocery clerk, h. Central.
Sullivan, John W., blacksmith, h. Summit.
Sullivan, Patrick F., emp. freight house, h. Pratt.
Sweet, Benjamin F., jeweler, h. Otis, (W. M.)
Sweet, Edward J., clerk, h. Cottage.
Sweet, Frank R., mfr. of jewelry findings, Attleboro, bds. W. O. Sweet's, Gilbert, (W. M.)
Sweet, George B., h. Willow.
Sweet, Harry, emp. Card's, bds. 19 Draper ave.
Sweet, Henry E., h. West Church.
Sweet, Henry Louis, tool maker, h. Otis, n. Gilbert, (W. M.)
SWEET, WILLIAM O., nursery stock, bees and honey, h. Gilbert, (W. M.)
Swett, Fred, h. Chauncy.
Swett, William B., emp. Card's machine shop, h. Chauncy.
Sylvester, James, emp. N. Y., N. H. & H. R. R., h. ——.

Tattrie, Abram, carpenter, h. Davis.
Tattrie, Sidney A., h. Davis.
Tattrie, J. Frank, emp. Cobb's, bds. A. Tattrie's, Davis.
Tattrie, William L., h. Davis.

Taylor, John, laborer, h. School.
Taylor, W. Wallace, mfr. cutlery and jewelry tools, h. Central.
Tebbetts, Albert R., jeweler, Cobb's, h. So. Main.
Tebbetts, Charles C., fireman, h. 17 Draper ave.
Tebbetts, Joseph N., cattle inspector, h. 52 Park, n. East.
Teed, George O., trav. salesman, h. Central, cor. High.
Teed, Robert S., patternmaker, h. Central.
Thayer, Elizabeth F. Mrs., bds. O. B. Dean's, School.
Therieau, Edward J., brakeman, h. No. Main.
Therieau, Fidelis, signal man, h. Clinton.
Thomas, Celia E., bds. W. M. Thomas', Ware.
Thomas, F. M. Mrs., h. 9 North Main.
Thomas, Henry H., salesman at Providence, h. 9 No. Main.
Thomas, George E., machinist, h. Rumford ave., cor. Fulton
Thomas, Mary F. Mrs., h. Ware.
Thomas, Stella F. Mrs., milliner, 9 No. Main, h. do.
Thomas, William M., farmer and poultry raiser, Ware, h. do.
Thompson, Annie M., bds. A. S. Bolton's, West.
Thompson, Mary L. Mrs., bds. Geo. A. Robinson's, Williams, (W. M.)
Thompson, Safford N., laborer, h. ——.
Tibbetts, Calvin M., prop. Pocasset House, Bourne, h. 15 Pleasant.
Tibbetts, Carol E., fireman, bds. So. Main.
Tibbetts, Georgena J., bds. C. M. Tibbetts', 15 Pleasant.
Tibbetts, Jennie T. Mrs., milliner, No. Main, n. West, h. do.
Tibbetts, Nettie C., emp. Spaulding's, bds. 15 Pleasant.
Tillson, Mary A. Mrs., (Adelphia Salve Co.,) No. Main, h. do.
Tillson, William D., school teacher, bds. W. H. Tillson's, No. Main.
Tillson, William H., straw worker, h. No. Main, n. West.
Tingley, William W. Mrs., h. Coral.
Towle, Peter H., mason, h. North Main, cor. Summit ave.
Towne, Edward F., yard master, h. Rumford ave.
Tracy, John B., lawyer, No. Main, h. at Taunton.
Trainer, Hugh, hairdresser, No. Main, rooms Rumford ave.
Trask, Charles, hairdresser, h. Pratt.
Trask, William M. C., hairdresser, No. Main, h. Pratt.
Treen, Alexander, (B. Treen & Sons,) basket mfr., Elm, (W. M.,) h. do.
Treen, Benjamin (B. Treen & Sons,) basket mfr., Elm, (W. M.,) h. do.
Treen, Benjamin & Sons, (Benjamin, Alexander and Richard G. Treen,) basket mfrs., Elm, (W. M.)
Treen, David, Mrs., h. Williams, (W. M.)
Treen, George B., hatter, Comey's, h. So. Main.

Treen, Richard O., (B. Treen & Sons,) basket mfr., Elm, (W. M.,) h. do.
Trow, Jessie F., bds. J. W. Belcher's, Samoset ave.
Trusselle, Fred P., tool maker, Spaulding's, h. 4 Linden.
Tucker, Charles A., bds. Mrs., R. A. Tucker's, Dean.
Tucker, Daniel L., flagman, h. Pratt, n. North Main.
Tucker, Isaac W., shoemaker, h. Dean, n. Coral.
Tucker, Rosa A. Mrs., h. Dean, n. Coral.
Tumalty, James, laborer, h. High, cor. Central.
Tumalty, Julia E., straw worker, bds. Jas. Tumalty's, High.
Tumalty, Margaret F., straw worker, bds. James Tumalty's, High.
Turner, Levi S., carpenter, h. School, cor. West.
Turner, O. U., flagman, Wood's crossing, h. Fruit.
Turner, Thomas L., auditor Department Alarm Co., Boston, h. 19 Union.
Turner, William J., freight agent Mansfield depot, h. West.
Tuttle, James H., electrician, h. Ware, n. Short.
Tuttle, John, electrician, h. Ware, n. Short.
Tuttle, J. Marshall, livery and sale stables, Crocker, h. do.
Tuttle, William C., electrician, h. Ware.
Tweedy, Charles A., jeweler, bds. O. J. Tweedy's, Horace.
Tweedy, Oliver J., moulder, h. Horace.
Tyler, John R., supt. Mansfield Braiding Co., h. Chauncy, cor. Draper ave.

Ulm, Frederick, tap and die maker, h. Branch.

VALENTE, ARTHUR, fruit and confectionery, No. Main, n. the railroad, h. Stearns' block.
Vernon, Joseph I., supervisor interlocking, N. Y., N. H. & H. R. R., h. 21 Rumford ave.
Verry, George E. Mrs., h. School.
Vickery, Benjamin D., market gardener, East, (E. M.,) h. do.
Vinton, Sherman E., D. D. S., dentist, Angell's blk., North Main, cor. Pleasant, h. do.
Violet, J., machinist, h. Hodges.

Waddell, Charles B., night watchman at Card's, bds. R. H. Duquet's, West.
Wade, Ernest L., emp. Card's, h. Pratt.
Waggott, John H., h. Tremont, (W. M.)
Wales, Fannie, emp. Cobb's, rms. W. H. Freeman's, School.
Walker, Alpheus, mason, h. Franklin.
Walker, Charles E., carpenter, h. Willow.
Walker, George, farmer, h. Ware.
Walker, James H., mason, bds. Alpheus Walker's, Franklin.
Walker, P. S., gold pens, h. 15 Draper ave.
Walker, Samuel, emp. and bds. Alpheus Walker's, Franklin.

Walsh, Annie F., bds., Patrick Walsh's, Branch.
Walsh, Annie J., straw worker, h. Rumford ave.
Walsh, Delia, emp. straw factory, bds. Patrick Walsh's, Branch.
Walsh, Henry, h. Branch.
Walsh, Josie, dressmaker, h. Rumford ave.
Walsh, Patrick, flagman East street crossing, h. Branch.
Walsh, Patrick Henry, bds. Patrick Walsh's, Branch.
Walsh, Sarah E., straw worker, bds. P. Walsh's, Branch.
Ward, Alice, emp. at Miller's restaurant, bds. Mrs. Kate Ward's, East.
Ward, Kate, Mrs., h. East.
Ward, William L., tool maker, h. 12 Union.
Warren, Gaylord, jeweler, h. Bristol.
Waterman, Henry C., clerk C. H. Pratt's, h. Davis.
Waters, James Mrs., h. Coral.
Waters, James, Jr., bds. Mrs. James Waters', Coral.
WATROUS, JAMES, milk, wood and lumber, School, h. do.
Watts, Edwin S., jeweler, h. Jewel, (W. M.)
Webber, Elizabeth Mrs., h. West.
Webster, William E., laborer, h. West.
Weeks, Charles H., Jr., engineer, bds. 20 Rumford ave.
Welch, Annie, bds. John Welch's, Church.
Welch, Annie, hat maker, bds. Mrs. Hannah Welch's, Charles.
Welch, Daniel, laborer, bds. 16 Church.
Welch, Hannah Mrs., h. Charles.
Welch, J. Howard Mrs., hair goods, h. Draper ave.
Welch, John A., correspondent, Boston Herald, h. No. Main.
Welch, John, laborer, h. 16 Church.
Welch, John, Jr., clerk Welch's store, bds. 16 Church.
Welch, Kate F., straw worker, bds. John Welch's, Church.
Welch, Mamie F., emp. Spaulding's, bds. Mrs. Hannah Welch's, Charles.
Welch, Mary A., straw worker, bds. John Welch's, Church.
Welch, Richard T., groceries, No. Main, n. the railroad, h. Charles.
Weld, Charles F., printer at Hyde Park, bds. F. R. Weld's, High.
Weld, Frederick R., concreter, h. 5 High.

WELLINGTON, CLAUDE R., physician and surgeon, 17 Park street. Telephone, 16-5. Office hours, 9 to 10 a.m., 1 to 2 and 7 to 8 p.m.

JAMES WATROUS, Dealer in WOOD, LUMBER and MILK,
School St., - Mansfield, Mass.

Wellman, Carl T., fireman, h. Central, cor. Bella Vista ave.
Welsh, J. Howard, hairdresser, North Main, h. Draper ave.
Welt, Frank L., wheelwright, No. Main, h. Samoset ave.
Wentworth, Beulah, bds. Leander Wentworth's, Cottage.
Wentworth, Leander, paper hanger, Boston, h. Cottage, cor. Chilson ave.
Wentworth, Lillian, bds. Leander Wentworth's, Cottage, cor. Chilson ave.
Wentworth, Walter R., comedian, bds. Leander Wentworth's, Cottage.
West, Robert H., mechanical engineer, h. Pine, (W. M.)
Weston, Abbie F., emp. Comey's, bds. 31 Park.
Wheeler, George L., tinsmith, East, h. do.
WHEELER, JAMES A., paints, oils, crockery, glassware, paper hangings, boots and shoes, etc., North Main, h. do.
Wheeler, J. Raymond, clerk J. A. Wheeler's, No. Main, bds. do.
Wheeler, Marcus M., jeweler, h. Ware.
Wheeler, Marcus W., farmer, h. Ware.
Wheeler, Mary A., book-keeper, J. A. Wheeler's, No. Main, bds. do.
Wheeler, Russell, clerk, bds. J. A. Wheeler's, No. Main.
Whidden, Charles W., section foreman railroad, h. Pleasant.
Whidden, Margaret C., nurse, Mill, (E. M.,) h. do.
Whidden, Nellie F., dressmaker, Pleasant, h. do.
Whitaker, Frank, carriage painter, h. Balcom, (W. M.)
Whitaker, Lillie M., bds. Joseph Wilson's, Rumford ave.
Whitcomb, George H., emp. N. Y., N. H. & H. R. R., h. 11 Samoset ave.
White, Adelbert R., iron moulder, h. West.
White, Albert B., paper stock, etc., Central, h. do.
White, Charles R., jeweler, bds. D. F. White's, School, (W. M.)
White, Clarence M., tap and die maker, bds. J. W. White's, No. Main.
White, Clinton A., jeweler, bds. D. F. White's, School, (W. M.)
White, David F., basket maker, h. School, (W. M.)
White, David J., h. Central.
White, Ernest L., straw worker, h. off School.
White, Francis A., engraver, Spaulding's, h. Rumford ave., cor. High.
White, Franklin Mrs., h. No. Main.
White, Franklin P., harness maker, School, h. do.
White, Fred A., painter, h. Walnut.
White, Harry L., emp. Comey's, bds. L. White's, off School.
White, Henry L., jeweler, bds. W. L. White's, So. Main.
White, James E., treasurer, Chilson Furnace Co., h. No. Main.
White, James W., h. North Main, n. Cottage.

White, Lucy M., school teacher at Fall River, bds. William White's, No. Main.
White, Lysander, provisions, off School, h. do.
White, Percy E., emp. Cobb's, bds. L. White's, off School.
White, Virgil, carpenter, h. Elm, (W. M.)
White, Walter L., farmer, h. South Main, beyond Spring.
WHITE, WILLIAM, prop. Mansfield News, North Main, n. the postoffice, h. do.
White, William J., painter and paperhanger, Dean, h. do.
Whitford, William J., farmer, h. So. Main.
Whiting, George W., straw worker, bds. W. S. Whiting's, Angell.
Whiting, Warner S., section foreman, h. Angell.
Whitney, Ransom, farmer, bds. Mrs. S. Cole's, East, (E. M.)
Wight, Eleanor E. Mrs., h. Walnut, n. Chauncy.
Wight, Fred A., laborer, bds. Walnut, n. Chauncy.
Wilber, Charles G., stone mason, h. 48 West, n. Central.
Wilber, George A., teamster, bds. William G. Wilber's, So. Main.
WILBER, WILLIAM G., teaming and jobbing, road commissioner, South Main, h. do.
Wildes, James W., h. Court.
Wiles, ——, Mrs., h. Dean.
Wiley, Daniel W. Capt., master mariner, h. Mill, (E. M.)
Willey, Fred, carpenter, h. Bella Vista ave.
Williams, Ann E., bds. J. Cahill's, Chauncy.
Williams, Charles E., tap and die maker, h. West.
Williams, Elbridge, basket mfr., Central, cor. Creedon pl., h. do.
Williams, Frank L., basket maker, h. Elm, (W. M.)
Williams, Harrison A., h. 4 East, n. North Main.
Williams, John, h. off Chauncy.
Williams, Mabel A. Mrs., postmaster, West Mansfield, h. Elm, (W. M.)
Williams, Michael J., foundryman, bds. off Chauncy.
WILLIS, CLARENCE R., house lots, (E. H. & C. R. Willis,) Court, cor. Rock, h. do.
WILLIS, ELMER H., house lots, (E. H. & C. R. Willis,) Court, cor. Rock, h. do.

WILLIS, ELMER H. & CLARENCE R., house lots for sale, in Mansfield, h. Court, P. O. Box 466.

Willis, Ernest L., hatter, Comey's, h. Court.
Willis, Hattie, bds. D. W. Johnston's, Hodges.
Willis, Henry Herbert, poultry, etc., (Fuller & Willis,) Franklin, h. do., (P. O. East Foxboro.)
Willis, Herbert F., blacksmith and carriage mfr., Maple, h. do., (P. O. East Foxboro.)
Willis, Sarah L. Mrs., h. Court.
Wills, Frank, emp. Card's, bds. O. A. Will's, off Draper ave.
Wills, Fred H., painter and paperhanger, North Main, h. do.
Wills, Oswald A., clerk office interlocking system, h. off Draper ave.
Wilmarth, Betsy Mrs., h. 15 North Main.
Wilmarth, Herbert C., agent for hay tools and farm implements, h. North Main.
Wilson, Andrew, harness maker, Wilson pl., h. do.
Wilson, Edward H., bds. Mrs. S. M. Wilson, School.
Wilson, George L., emp. N. Y., N. H. & H. R. R., bds. Mrs. E. Blaisdell's, No. Main.
Wilson, Harvey M., machinist, bds. A. Wilson's, Wilson pl.
Wilson, Henry M., emp. Cobb's, bds. Mrs. S. M. Wilson's, School.
WILSON, JOHN B. DR., physician and apothecary, 61 North Main, h. 63 North Main.
Wilson, John J., jeweler Spaulding's, h. 34 South Main.
Wilson, Joseph, treasurer R. H. White Co., Boston, h. Rumford ave.
Wilson, Josie, jeweler, bds. Mrs. Susan M. Wilson's, School.
Wilson, Louis S., undertaker, No. Main, h. 35 So. Main.
Wilson, Susan M. Mrs., h. School.
WILSON, WARREN B., ice dealer, also teaming and jobbing, No. Main, h. 8 Newton.
Winslow, Ferdinand, jeweler, h. East, (E. M.)
Winslow, George, livery and sales stable, Summit ave., h. do.
Winslow, George K., farmer and painter, h. East, (E. M.)
Winter, Anna I., school teacher, bds. Mrs. Charles Winter's, Pleasant.
Winter, Charles Mrs., h. Pleasant, cor. Clinton.
Winter, Hattie B., bds. W. C. Winter's, Pleasant.
WINTER, WILLIAM C., florist, Chilson ave., and P. A. Drew & Co., coal, h. Pleasant, cor. Chilson ave.
Winter, William L., clerk J. A. Wheeler's, h. Pleasant.
Wiswell, Frank, emp. Billing's stable, h. No. Main.
Wiswell, Fred C., jeweler, bds. 24 Union.
Wiswell, Lydia Mrs., trained nurse, Spring, h. do.
Witherell, Sumner H. Mrs., nurse, School, n. West, h. do.
Wolley, Edward L., straw worker, Comey's, h. 36 Park.
Wood, Annie E., bds. R. Hayhurst's, No. Main.

Wood, Ethel Miss, bds. Andrew Moran's, Cottage.
Wood, Frank E., farmer and poultry raiser, South Main, h. do.
Wood, Oman F., conductor, bds. 19 Draper ave.
Wood, William, laborer, h. Fruit.
Woodward, Arthur A., laborer, h. School.
Wormer, William B., towerman, h. Clinton.
Worthylake, John H., h. Carpenter ave.
Wright, John, brakeman, h. Charles.
Wrightington, George, laborer, h. Church.
Wroe, George, stove fitter, Chilson's foundry, h. Bella Vista ave.
Wroe, Robert, stationary engineer, h. Bella Vista ave.
Wroe, Robert L., engineer pumping station depot, h. Bella Vista ave.
Wylie, James, farmer, h. Mill, (E. M.)
Wynn, Edward R., foreman, h. off Draper ave.

Young, Torrey H., jeweler, h. Elm, (W. M.)

LAKEVIEW PRESS,

BOOK AND JOB

PRINTERS

Tribune Building,

South Framingham, Mass.

MANSFIELD
BUSINESS DIRECTORY.

ADELPHIA SALVE.

Adelphia Salve Co., No. Main.

AMATEUR PHOTOGRAPHIC SUPPLIES.

ALLEN, J. RALPH, North Main. See page 9.
Ring & Grover, Elm, also West, (W. M.)

APOTHECARIES.

FISHER, F. E., North Main, n. railroad. See front cover.
HODGES, GEORGE E., South Main. See page 17.
WILSON, J. B. DR., 61 North Main. See page 5.

ARTISTS.

ALLEN, J. RALPH, North Main. See page 9.
Morse, Edward C., Court, n. the railroad crossing.
Perry, Ada, Dean, cor. West.

AUCTIONEERS.

Blake, J. A., 8 Webb pl.
Halliday, J. R., North Main.
King, H. E., No. Main.
Rathbun, C. W., Mill, (E. M.)

AWL MANUFACTURERS.

Lewis, George & Son, Draper ave.
Moorehouse, William, East.

BAKERS.

Bailey, George E. & Sons, School.
Campbell & McCann, Rumford ave.
Olliff, William, North Main, opp. Villa.

BANKS.

First National, Ira C. Gray, cashier, Foster's block, No. Main.
Mansfield, Co-operative, Foster's block, North Main.

BASKET MANUFACTURERS.

Clark, William S., West, (W. M.)
Fisher Bros., off Willow.
Hodges, Isaac G., 13 Union.
Hodges, James L., off Spring.
Hodges, M. M., Elm, (W. M.)
Hodges, Valorous B., No. Main, n. Villa.
Hodges, William B., School.
Langhill, E. B., Tremont, (W. M.)
Palmer, Alexander, Williams, (W. M.)
Purdy, Alexander M., off School, (W. M.)
Purdy, Reuben, Williams, cor. School, (W. M.)
Salley, George N., West, cor. Williams.
Shaw, Horace, Elm, (W. M.)
Shepard, E. M., Elm, (W. M.)
Shepard, H. A., Elm, (W. M.,) (dealer.)
Skinner, A. J., School.
Skinner, B. A., Willow.
Treen, Benjamin & Sons, Elm, (W. M.)
Williams, Elbridge, Central.

BEER MANUFACTURER.

BROWN, WILLIAM B., West, (W. M.) See page 22.

BEES AND HONEY.

SWEET, WM. O., Gilbert, (W. M.) See page 22.

BICYCLES, ETC.

FULLER, HERBERT C., 97 North Main. See front cover.
Halliday, James, North Main.
HAYHURST, ROBERT, North Main. See page 32.

BICYCLE REPAIRERS.

Collins, Frank W., South Main.
Dearborn, J. F., No. Main.
FULLER, HERBERT C., 97 North Main. See front cover.
Ring, F. Carleton, Elm, (W. M.)

BLACKSMITHS.

Cutting, Thomas N., Elm, cor. Otis, (W. M.)
DELANEY, JOHN J., No. Main. See page 12.
Forsyth, George W., Willow, cor. Spring.
Packard, W. M., West.
Rutherford, John, East, (E. M.)
Welt, Frank L., No. Main.
Willis, H. F., Maple, (P. O. East Foxboro.)

BOARDING HOUSES.

(See also hotels.)

Cofield, Bridget Mrs., High, cor. North Main.
Kelley, Mary E. Mrs., North Main.

BOOKS, ETC.

Stearns, W. L. & Son, North Main.

BOOT AND SHOEMAKERS AND REPAIRERS.

Cole, A. F., Rumford ave., n. Chauncy.
Devine, E. I., No. Main, cor. Pleasant.
Lincoln, H. E., Willow.
McCarthy, J. H., No. Main.
Purdy, Alexander M., off School, (W. M.)
Rosengarten, P., No. Main.
Stackpole, Edwin F., No. Main.

BOOTS AND SHOES.

Cole, A. F., Rumford ave., n. Chauncy.
Cook, O. P., West.
Lovell, S. C., cor. North Main and West.
McCarthy, J. H., No. Main.
Robinson, W. & W. L., North Main, cor. East.
Rosengarten, P., No. Main.
SHERMAN, F. I., Elm, (W. M.) See page 24.
WHEELER, J. A., 33 North Main. See page 6.

BRICKLAYERS AND PLASTERERS.

CHAPMAN BROTHERS, Pratt, cor. Chilson ave. See page 20.

BRICK, LIME, CEMENT, ETC.

DREW, P. A. & CO., n. West Church. See page 5.
KING, A. D., North Main. See page 17.
MANSFIELD LUMBER CO., Webb pl. See page 3.

BUTCHER.

Clapp, J. Henry, South Main, next Norton line.

BUTTON-HOOK MANUFACTURER.

Moorehouse, William, East, (E. M.)

CARPENTERS AND BUILDERS.

Booth, C. A., Central.
Buck, Abbott E., Chauncy.
Codding, S. C., cor. Central and High.
COOK, JOHN F., West, (W. M.) See page 26.
EDDY, DAVID M., North Main. See page 11.
Foster, Geo. L., No. Main.
Foster, John F., Winter, (E. M.)
French, S. F., Pratt.
Grant, Ira L., Central.
Haskell, Charles, Chilson ave., n. Pratt.
Packard, L. S., 15 West.

CARPET CLEANING.

Lishman, Alexander R., So. Main.

CARRIAGE MAKERS AND REPAIRERS.

Buck, A. E., Chauncy.
FULLER, HERBERT C., 97 North Main. See front cover.
Willis, H. F., Maple, (P. O. East Foxboro.)

CARRIAGES, ETC.

Buck, A. E., Chauncy.
FULLER, HERBERT C., 97 North Main. See front cover.
Shepard, E. H., Elm, (W. M.)

CATTLE INSPECTOR.

Tebbetts, Joseph N., 52 Park n. East.

CHIROPODIST.

Mowry, M. A. Mrs., P. O. block, North Main.

CHOCOLATE MANUFACTURERS.

Lowney Chocolate Works, Oakland ave.

CIGARS, ETC.

(See also Grocers and Apothecaries.)

HOUGHTON, A. E., Chauncy, n. the depot. See page 17.
Stearns, W. L. & Son, North Main.
VALENTE, ARTHUR, North Main. See page 14.
Robinson, Herbert B., Chauncy.

CIVIL ENGINEERS.

Leonard, J. W., South Main, n. Fruit.
Rogerson, John R., 26 South Main.
SHERMAN, FRANK I., Elm, (W. M.) See page 22.

CLERGYMEN.

Craft, D. L. Rev., (Christian,) Balcom, (W. M.)
Elliott, T. P. Rev., (Catholic,) Church.
Grant, William Rev., (Baptist,) Park.
Hunt, Ephraim A. Rev., (Methodist,) East, (E. M.)
Johnson, W. F. Rev., (Methodist,) Villa.
Macnois, William M., (Congregational,) (Union.)

CLOTHING, ETC.

FOX, THOMAS J., North Main. See page 3.
SMITH, SOLOMON, Franklin, (P. O. East Foxboro.) See page 20.
STORER, CLOTHING CO., Watson's block, No. Main. See page 8.

COAL, ETC.

DREW, P. A. & Co., n. West Church. See page 5.
Hawes, Edward, Shawmut ave.
KING, A. D., North Main. See page 17.
Mansfield Furnace & Coal Co., So. Main.

CONFECTIONERY, ETC.

(See also Grocers and Apothecaries.)

HOUGHTON, A. E., Chauncy, n. the depot. See page 17.
Stearns, W. L. & Son, North Main.
WHEELER, J. A., 33 North Main. See page 6.
VALENTE, ARTHUR, North Main. See page 14.

CROCKERY, GLASSWARE, ETC.

HAYHURST, ROBERT, North Main. See page 32.
WHEELER, J. A., 33 North Main, opp. Villa. See page 6.

DENTISTS.

COBB, HENRY W. DR., 49 So. Main. See page 41.
Dickerman, Ralph W. Dr., No. Main, cor. Villa.
Dickerman, W. T. Dr., North Main, cor. Villa.
Hardon, Charles Morton Dr., cor. No. Main and East.
Vinton, Sherman E. Dr., Angell's blk., cor. North Main and Pleasant.

DEPOT CARRIAGES.

Tuttle, J. M., Crocker.

DEPUTY SHERIFF.

PERRY, H. A., Central, cor. Chauncy. See page 13.

DRESSMAKERS.

Baldwin, Etta M., Bella Vista ave.
Hall, Myra P., South Main.
Hartwell, Cora M., Hodges.
Hobart, E. A. Mrs., Central.
Hunt, Carrie E., Chilson ave.
Lippitt & Follansbee, Rumford ave.
Lucas, Emilie A., Mrs. Central, n. High.
Morse, Harriet, Rumford ave.
Rice, L. P. Mrs., No. Main.
Robinson, Harriet E. Mrs., 11 Pleasant.
Walsh, Josie, Rumford ave.
Whidden, Nellie F., Pleasant.

DRY GOODS.

LEAVITT, GEORGE F., North Main. See front cover.
Roberts, H. A. Mrs., East, (E. M.)
Robinson, W. & W. L., North Main, cor. East.
SMITH, SOLOMON, Franklin, (P. O. East Foxboro.) See page 20.

ELECTRICAL GOODS.

Bliss, Fred S., Willow.

EXPRESSES.

Adams, Mansfield depot.
Earl & Prew's, office at Mansfield depot.
N. Y. & Boston Despatch Express Co., Mansfield depot.

FANCY GOODS.

FISHER, F. E., Watson's block, North Main. See front cover.
HODGES, GEORGE E., South Main. See page 17.
Hodges, Hannah L., North Main, n. Villa.
LEAVITT, GEORGE F., North Main. See front cover.
Roberts, H. A. Mrs., East, (E. M.)
Robinson, W. & W. L. North Main, cor. East.
SMITH, SOLOMON, Franklin, (P. O. East Foxboro.) See page 20.

Stearns, W. L. & Son, North Main.
WHEELER, J. A., 33 North Main. See page 6.
WILSON, J. B. DR., 61 North Main. See page 5.

FISH, ETC.

Austin, Henry L., Fulton.
BESSOM, GEO. E., 18 So. Main. See front cover.

FLORISTS.

Brown, William, North Main, opp. Crocker.
Roberts, C. F., East, (E. M.)
Winter, W. C., Chilson ave.

FOUNDRIES.

Central Iron Foundry, J. E. Rider, prop., Winthrop ave.
Chilson Furnace Co., J. E. White, treasurer, n. railroad station.
Mansfield Co-operative Furnace & Coal Co., South Main.
SHIELDS FOUNDRY CO., (P. Shields, President,) Oakland ave. See page 5.

FRUIT, ETC.

(See also Grocers.)

Bassett, C. E., North Main.
HOUGHTON, A. E., Chauncy, n. the depot. See page 17.
Skinner, F. D., Fulton.
Skinner, T. H., North Main.
VALENTE, ARTHUR, North Main. See page 14.

FRUIT GROWERS.

Brown, William, No. Main, opp. Crocker.
Hall, George W., West.
SWEET, WM. O., Gilbert, (W. M.) See page 22.
Winter, William C., Pleasant, cor. Chilson ave.

FURNITURE, ETC.

HAYHURST, ROBERT, North Main. See page 32.

GENTS' FURNISHING GOODS.

FOX, THOMAS J., North Main. See page 3.
LEAVITT, GEORGE F., North Main. See front cover.
Robinson, W. & W. L., North Main, cor. East.
STORER CLOTHING CO., Watson's block, No. Main. See page 8.

GOLF GOODS.

WHEELER, J. A., 33 North Main. See page 6.

GRIST MILL.

Briggs, E. A. & Co., Balcom, (W. M.)

GROCERS.

Bassett, C. E., North Main.
Boston Branch, Park Row.
Briggs, A. A., Elm, (W. M.)
Burt, F. A., East, (E. M.)
Cruser, Alexander, East.
Goodwin & Brown, No. Main.
HOLT, GEORGE W. D., No. Main. See page 24.
MARTIN, E. F. & SON, North Main. See page 26.
Mason, Oscar, North Main.
Pratt, C. H., 42 South Main.
Rathbun, C. W., Mill, n. East, (E. M.)
Roberts, Mrs. H. A., East, (E. M.)
Robinson, J. F., West, n. North Main.
SHERMAN, F. I., Elm, (W. M.) See page 24.
Simpson, C. B., North Main.
Welsh, R. T., North Main.

HAIRDRESSERS.

Adonis, S., Chauncy, opp. the depot.
Cobb, H. A., 14 South Main.
SAWYER, GEORGE E., North Main. See page 17.
Trainer, Hugh, No. Main.
Welsh, J. H., Gifford's block, North Main.

HARDWARE.

Dearborn, John F., North Main.
HAYHURST, ROBERT, North Main. See page 32.
Pratt, C. H., 42 South Main.
WHEELER, J. A., 33 North Main. See page 6.

HARNESS MAKERS.

Cole, A. F., cor. Rumford ave., and Chauncy.
Hancock, John, East, (E. M.)
White, Franklin P., School.
Wilson, Andrew, Wilson pl.

HARNESS, ETC.

Dearborn, H. F., East, (E. M.)
FULLER, HERBERT C., 97 North Main. See front cover.

HATS, CAPS, ETC.

FOX, THOMAS J., North Main. See page 3.
STORER CLOTHING CO., Watson's block, No. Main. See page 8.

HAY, STRAW, ETC.

DREW, P. A. & Co., n. West Church. See page 5.
KING, A. D., North Main, cor. Pleasant. See page 17.

HORSE DEALERS.

Brawn, Frank P., Fruit.
Hallett, H. W., Park.
King, L. R., No. Main.
Shepard, E. H., Elm, (W. M.)
Tuttle, J. M., Crocker.

HOTELS.

American House, 79 and 81 North Main.
Central House, North Main.
Elm House, High, cor. No. Main.
Mansfield House, Chauncy.
PARK HOTEL, Mrs. Emma L. Davis, prop., South Main. See page 13.

HOUSE LOTS.

COBB, JOHN W., Fruit. See page 4.
WILLIS, E. H. & C. R., Court, cor. Rock. See page 79.

ICE, ETC.

BUSHNELL, FRED A., 26 Union. See page 11.
WILSON, WARREN B., North Main. See colored page.

ICE CREAM, ETC.

MILLER, ELBRIDGE E. & CO., Park, opp. straw shop. See page 12.

INSURANCE.

Barnard, Frank W., So. Main.
DAY, ALFRED B. & CO., North Main. See page 14.
Halliday, John R., North Main, opp. P. O.
Newton, Peter, cor. Summit and Oakland aves.

JEWELRY MANUFACTURERS.

Cobb, F. M. & J. L., Spring, n. Union.
Spaulding, D. S., North Main, cor. Pratt.

JUSTICES OF THE PEACE.

Blake, J. A., Webb pl.
DAY, A. B., North Main. See page 14.
Hallett, Charles L., North Main.
Halliday, J. R., North Main.
Hunt, Ephraim A., East, (E. M.)
King, Herbert E., No. Main.
Leonard, J. W., So. Main, n. Fruit.
Moran, Andrew, Cottage.
Perkins, David H., Pratt, n. Clinton.
RICHARDSON, DANIEL C., Webb pl.
Rogerson, Robert, North Main.
SHERMAN, FRANK I., Elm, (W. M.) See page 22.

LADIES' FURNISHING GOODS.

LEAVITT, GEORGE F., North Main. See front cover.
Lippitt & Follansbee, Rumford ave.
Mowry, M. A. Mrs., North Main.
Robinson, W. & W. L., North Main, n. East.

LAUNDRIES.

Chong, H. M., North Main.
Lee, Wah, North Main, n. the railroad.
Loy, Soo, North Main, n. Crocker.

LAWYERS.

Copeland, W. A., North Main, n. Villa.
HAGERTY, C. C., Park, cor. Linden. See page 52.
Ide, John E., North Main.
Rogerson, Robert, 51 North Main.

LIVERY AND BOARDING STABLES.

BILLINGS, C. H., North Main, opp. Pleasant. See page 10.
Tuttle, J. M., Crocker.

LUMBER DEALERS.

Briggs, E. A. & Co., Balcom, (W. M.)
Flint, B. K. & B., Mill, (E. M.)
MANSFIELD LUMBER CO., Webb pl. See page 3.
Packard, L. S., 15 West.
WATROUS, JAMES, School. See page 77.

LUNCH ROOMS.

Edson & McCrillis, Rumford ave.
HOUGHTON, A. E., Chauncy, n. the depot. See page 17.
MILLER, ELBRIDGE E. & CO., Park, opp. straw shop. See page 12.

MARBLE DEALER.

Burt, Frederick A., East, (E. M.)

MARKET GARDENERS.

Anderson, Beverly, Stearns ave., (E. M.)
BARKER, WILLIAM L., 245 So. Main. See colored page.
Burt, A. W., East, (E. M.)
Cady, F. L., Chauncy.
Conrod, J. W., East, (E. M.)
Dustin, J. & Son, East, (E. M.)
Evans, F. J., Union.
Staples, W. A., East, (E. M.)
Vickery, B. D., East, (E. M.)

MASONS AND CONTRACTORS.

Appleby, George R., 36 South Main.
CHAPMAN BROTHERS, Pratt, cor. Chilson ave. See page 20.
Crockett, Henry C., (stone,) Tremont, (W. M.)
Gifford, B. F., North Main.
HASELTINE, E. H., (stone,) Reservoir, n. So. Main. See page 5.
Hewins, W. E., (stone,) Cottage.
Huston, Fred M., Union.
Shenett, J. B., East, cor. Pratt.

MILLERS.

Briggs, E. A. & Co., Balcom, (W. M.)
Flint, B. K. & B., Mill, (E. M.)

MILKMEN.

Atwood, J. M., East, cor. Stearns ave.
BARKER, WILLIAM L., 245 So. Main. See colored page.
Hurley, Edward, Church.
Janes, John E., Elm, (W. M.)
SMITH, JOSEPH W., off School. See page 21.
WATROUS, JAMES, School. See page 77.

MILLINERS.

Hodges, Hannah L., North Main.
Mowry, M. A. Mrs., P. O. block, North Main.
Roberts, H. A. Mrs., East, (E. M.)
Thomas, Stella F., 9 North Main.
Tibbetts, J. T. Mrs., North Main.

MINCE MEAT MANUFACTURERS.

Bailey, George E. & Sons, School.

MINERAL SPRING AND TROTTING PARK.

Brawn, Frank P., Fruit.

MONUMENTAL WORK.

Burt, Frederick A., East, (E. M.)

MUNYON'S REMEDIES.

SMITH, JOSEPH W., (agent,) off School. See page 21.

MUSIC TEACHERS.

Bailey, Sadie, School.
Hodges, Eva A., 41 South Main.
King, Bertha, No. Main, cor. Pleasant.

NEWSDEALERS.

News Stand, Mansfield depot.
Simpson, C. B., North Main.
Stearns, W. L. & Son, North Main.

NEWSPAPERS.

MANSFIELD BULLETIN, J. H. Alden, prop., Foxboro.
MANSFIELD NEWS, Wm. White, publisher, North Main. See page 13.

NOTARIES PUBLIC.

Copeland, William A., North Main.
HAGERTY, C. C., Park, cor. Linden. See page 52.

NURSERY STOCK.

Hall, George W., West.
SWEET, WM. O., Gilbert, (W. M.) See page 22.

NURSES.

Fisher, Alzadia M. Mrs., Coral.
Keene, Lydia E. Mrs., No. Main.
Kennedy, Gracie Mrs., No. Main.
Ladd, Annie G., North Main.
Shepard, Albert S. Mrs., Spring.
Stone, E. Mrs., Mill, (E. M.)
Whidden, Margaret C., Mill, (E. M.)
Wiswall, L. B. Mrs., (trained,) Spring.

OPTICIAN.

CHADSEY, L. P., So. Main, opp. the Common. See page 14.

PAINTERS.

Alden, Fred C., No. Main.
Broadhurst, Charles C., Elm, (W. M.)
Buck, A. E., (carriage,) Chauncy.
DURFEE, GEORGE W., Central. See page 18.
Fuller, A. T., Church, n. North Main.
Halliday, Thomas W., No. Main.
Hamilton, George L., School, n. West.
Hilton, George W., (carriage and sign,) Chilson ave.
Lane, Henry E., Union, cor. Spring.
Wills, Fred H., No. Main.

PAINTS, OILS, ETC.

Dearborn, J. F., No. Main.
Stearns, W. L. & Son, North Main.
WHEELER, J. A., 33 North Main, opp. Villa. See page 6.

PAPER HANGERS.

Broadhurst, Charles C., Elm, (W. M.)
DURFEE, GEORGE W., Central. See page 18.
Halliday, Thomas W., North Main.
Hamilton, G. L., School, n. West.
Lane, Henry E., Union, cor Spring.
Stearns, E. W., Samoset ave.
Wills, Fred H., No. Main.

PAPER STOCK, ETC.

Rathbun, C. W., Mill, n. East, (E. M.)
White, Albert B., Central.

PATENT OVEN MANUFACTURERS.

Bailey, George E. & Sons, School.

PEKIN DUCKS.

DAVIS, H. F. & SON, Franklin. See page 20.

PHOTOGRAPHIC NOVELTIES.

ALLEN, J. RALPH, North Main. See page 9.
Ring & Grover, Elm, also West, (W. M.)

PHOTOGRAPHERS.

ALLEN, J. RALPH, North Main. See page 9.
Ring, & Grover, Elm, also West, (W. M.)

PHYSICIANS AND SURGEONS.

Allen, W. H., North Main.
Clarke, Elliott M., Billing's block, North Main.
Latham, B. M., North Main, cor. Fulton.
WILSON, J. B., 61 North Main. See page 5.
WELLINGTON, CLAUDE R. DR., 17 Park. See page 77.

PIANO AND ORGAN TUNER.

Palmer, W. A., School.

PIANO SHARP MANUFACTURER.

Houghton, Cornelius, Maple, (P. O. East Foxboro.)

PICTURE FRAMES.

ALLEN, J. RALPH, North Main. See page 9.
Stearns, W. L. & Son, North Main.

PLANING MILL.

Packard, Lewis S., 15 West.

PLASTERING SAND.

BARKER, W. L., 245 So. Main. See colored page.
Leonard, W. W., South Main, n. Norton line.

PLUMBERS.

Fitzgerald & Co., So. Main.
HAYHURST, ROBERT, North Main. See page 32.
Wheeler, George L., East.

POULTRY, ETC.

Austin, C. E. & Co., Winter.
Beaty, Charles T., Williams, (W. M.)
Britton, L. N., East, (E. M.)
Chase, Charles E., Warren ave.
DAVIS, H. F. & SON, Franklin. See page 20.
Fuller & Willis, Franklin, (P. O. East Foxboro.)
Goyea, Wilfred A., Oak, (W. M.)
HARRIS, W. S., South Main. See page 18.
Haslam, Joseph E., Pine, (W. M.)
Matthews & McDermott, Winter.
Phillips, H. L., Winter.
Roberts, H. A., East, (E. M.)
Root, Jethro B., School.
SHACKLEY, HORACE, Fisher's lane. See page 11.
Shaw, George E., Fruit.
Thomas, William M., Ware.
Wood, Frank E., South Main.

PRINTER.

WHITE, WILLIAM, North Main. See page 13.

PROVISIONS.

BESSOM, GEO. E., 18 So. Main. See front cover.
Boston Branch Store, Park row, opp. the Common.
Goodwin & Brown, No. Main.
MARTIN, E. F. & SON, No. Main. See page 26.
Pratt, Charles H., 42 South Main.
Skinner, F. D., Fulton, n. North Main.
Skinner, T. H., North Main.
White, Lysander, off School.

REAL ESTATE.

Angell, W. H., North Main, cor. Summit ave.
Barnard, Frank W., So. Main.
COBB, JOHN W., Fruit. See page 4.
DAY, ALFRED B. & CO., North Main. See page 14.
Halliday, John R., North Main.
STRATTON, WILLIAM H., Chauncy, opp. the depot. See page 12.

RESTAURANTS.

DAVIS, LEANDER, Chauncy, n. the depot.
Day, Frances E., Park.
Edson & McCrillis, Rumford ave.
HOUGHTON, A. E., Chauncy, n. the depot. See page 17.
MILLER, E. E. & CO., Park, opp. straw shop. See page 12.
Railroad Restaurant, at railroad station.

SCREEN DOORS AND WINDOW SCREENS.

HOUGHTON, A. E., Chauncy, n. the depot. See page 17.

SCREWDRIVERS AND SMALL TOOLS.

STANDARD TOOL CO., West, n. Pine, (W. M.) See page 22.

SHOE STRING MANUFACTURER.

Mansfield Braiding Co., Chauncy.

SHUTTLE IRON MANUFACTURERS.

Richardson & Bottomly, Otis, (W. M.)

STEAM AND HOT WATER HEATING.

HAYHURST, ROBERT, North Main. See page 32.
SHIELDS FOUNDRY CO., Oakland ave. See page 5.

STOVES, RANGES, ETC.

HAYHURST, ROBERT, North Main. See page 32.
SHIELDS FOUNDRY CO., Oakland ave. See page 5.
Wheeler, George L., East.

STRAW GOODS MANUFACTURERS.

Comey & Co., Park.

TAILORS.

Morris, D., North Main, cor. Pleasant.
Paddon, David, No. Main.

TAP AND DIE MANUFACTURERS.

Bay State Tap and Die Co., Chauncy.
Card, S. W. Manufacturing Co., Rumford ave.

TEAMING AND JOBBING.

Bonney, W. H., East.
Briggs, Frank E., West.
Britton, L. N., East, (E. M.)
Hallett, H. W., Park.
Horton, A. S., Dean, cor. Summer.
PERRY, H. A., Central, cor. Chauncy. See page 13.
Scholes, S. E., 19 Union.
Shepard, Hayden E., Plain, (W. M.)
Tibbetts, C. M., 15 Pleasant.
Tuttle, J. M., Crocker.
Weld, F. R., 5 High.
WILBER, WM. G., South Main. See page 18.
WILSON, W. B., North Main. See colored page.

TRACE CHAIN MANUFACTURER.

Major, William, Branch, cor. Ware.

UNDERTAKERS.

Sherman, E. G., Winter's block, North Main.
Wilson, Louis S., Billing's block, No. Main.

UPHOLSTERER.

Lishman, A. R., So. Main.

WATCHMAKERS AND JEWELERS.

CHADSEY, L. P., So. Main, opp. the Common. See page 14.
Hodges, DeWitt B., No. Main.

WHEELWRIGHTS.

Buck, A. E., Chauncy.
Cutting, Thomas N., Elm, cor. Otis, (W. M.)
DELANEY, JOHN J., No. Main. See page 12.
Forsyth, George W., Willow, cor. Spring.
Welt, Frank L., No. Main.

WOOD, ETC.

Atwood, John M., East, cor. Stearns ave.
DREW, P. A. & CO., n. West Church. See page 5.
Flint, B. K. & B., Mill, (E. M.)
Hallett, H. W., Park.
Hawes, Edward, Shawmut ave.
Leonard, W. W., South Main.
Scholes, S. E., 19 Union.
WATROUS, JAMES, School. See page 77.
WILBER, W. G., South Main. See page 18.

WOOL WASTE.

Smiley, David, n. cor. No. Main and Church.

FOXBORO DIRECTORY

Streets, Avenues, Etc.

Aldrich pl., off Green, (North.)
Baker, from Bird to West Chestnut.
Bassett, from Central to Carpenter.
Beach, from North to Mechanic.
Belcher's ct., from County, near Mansfield line, to County, n. Spring.
Bentwood, from Main to Baker.
Bird, from Main, at Liberty sq., to the R. R. Station.
Branch, from South to High.
Carpenter, from South to corner Bassett.
Cedar, from South to Wrentham line.
Centennial, from School to Market.
Central, from Liberty sq. to Mansfield line.
Chestnut, from Cocasset to the railroad.
Church, from Central to Carpenter.
Cocasset, from Bird at Liberty sq., to East.
Comey ave., from Pleasant, to Maple ave.
County, from Spring to Mansfield line.
Cross, from Main to North.
East, from Mansfield line to Sharon line.
Elm, from Cocasset to Central.
Fales pl., from Main to Gilmore.
Garfield, from Main to Baker.
Gilmore, from Granite, opp. Market, to Main.
Glenwood av., from Baker.
Granite, from Main, through Lake View, to Main.
Green, from South to High.
Grove, from South to Mansfield line.

High, from South to Mansfield line.
Howard ave., off Shawmut ave.
Leonard, from Central to Cocasset.
Liberty pl., corner of South and Liberty.
Liberty sq., head of Main, Cocasset, South and Rockhill.
Liberty, from South to Central.
Main, from Liberty sq. to Wrentham line.
Maple ave., from Cocasset to Mechanic.
Maple pl., off Cocasset at railroad crossing.
Market, from Granite, opp. Gilmore, to South.
Mechanic, from Cocasset, at Liberty sq., to Sharon line.
Mill, from South to West.
Neponset, from Mechanic to Chestnut.
North, from West Chestnut to Walpole line.
Oak, from Cocasset to Mechanic.
Park ave., from Cocasset to Pleasant.
Pettee pl., off Main.
Pine, from Main to Norfolk line.
Pleasant, from Cocasset to Mechanic.
Prospect, from Granite to Mill.
Railroad ave., from the depot across Bird.
Rockhill, from Main, at Liberty sq. to Union.
Sand, from Cocasset, across Oak, (Northwest.)
School, from South to Rockhill, at Liberty sq.
Shawmut ave., off Central.
Sherman, from Cocasset to Leonard.
South, from Cocasset at Liberty sq. to Mansfield line.
Spring, from Central to Mansfield line.
Spruce, from West to Wrentham line.
Summer, from East to Mansfield line.
Union, from South to Granite.
Wall, from Central to Cocasset.
Walnut, from Central to High.
Washington, from Walpole line to Wrentham line.
Water, from South to Prospect.
West, from South to Wrentham line.
West Chestnut, from Main to the railroad.
Willow, from East to Sharon line.

Foxboro Post Office Mail Arrangements.

C. W. Bemis, *Postmaster.*

CLOSE.

Boston, 6.50, 8.50 a.m.; 12.50, 3.50, 6.50, 7.10 p.m.
Taunton, 8.50 a.m.; 12.50, 3.50, 6.00, 7.10 p.m.
North, 6.50, 8.50 a.m., 12.50, 4.30, 6.50, 7.10 p.m.
West and South, 6.50, 8.50 a.m., 3.50, 7.10 p.m.
New York, 6.50, 8.50 a.m., 3.50, 7.10 p.m.
Providence, 6.50, 8.50 a.m., 12.50, 3.50, 7.10 p.m.

OPEN.

Boston, 7.45, 10.00 a.m., 1.30, 4.30, 5.30, 7.30 p.m.
Taunton, 7.45, 10.00 a.m., 1.30, 4.30, 5.30, 7.30 p.m.
North, 7.45, 9.30, 10.00 a.m., 1.30, 4.30, 5.30, 7.30 p.m.
West and South, 7.45, 9.30 a.m., 1.30, 4.30, 7.30 p.m.
New York, 7.45, 9.30 a.m., 1.30 p.m.
Providence, 7.45, 10.00 a.m., 1.30, 5.30 p.m.
Office hours, 6.30 a.m. to 8 p.m.

EAST FOXBORO POST OFFICE.

Arrivals, South, 7.52 a.m.; Boston, 9.10 a.m., 5.10 p.m.; New York, 12.52 p.m.
Departures, North, 7.30 a.m., 12.30 p.m., 4.30 p.m.; South, 7.30 a.m., 4.30 p.m.
Mrs. J. P. Martis, Postmaster.

NORTH FOXBORO POST OFFICE.

Arrivals, 7.00 a.m., 5.00 p.m.
Departures, 7.00 a.m.
Miss S. A. Boyden, Postmaster.

FOXVALE POST OFFICE.

Arrivals, 9.15 a.m., 7.15 p.m.
Departures, 7.30 a.m., 4.30 p.m.
Charles C. Wilber, Postmaster.
Mrs. S. S. Wilbur, Assistant Postmaster.

Foxboro Public Library.

The Library Building was erected by the town as a Soldiers' Memorial, in 1868. Location, South, cor. Central.

Library open Thursday, Friday and Saturday from 1 to 5 and from 5.45 to 8 p.m. Contains about 4,500 volumes.

Librarian, Miss Mary D. Torry.

Trustees, see town officers.

ROBERT W. CARPENTER,

Bird Street, Near Depot, FOXBORO, MASS.,

Lawyer,

Notary Public and Justice of the Peace.

WILLIAM H. KEMPTON,

Painter and Paperhanger,

Cor. Gilmore and Granite Streets,

FOXBORO, MASS.

RICHARDSON & HODGES,

FOXBORO, MASS.

Dry Goods, Small Wares,

GENTS' FURNISHING GOODS,

Trunks, Bags and Dress Suit Cases.

Ladies' Ready Made Clothing

OF ALL KINDS.

Our stock is large and the prices are right.

Foxboro Town Officers.

Selectmen and Board of Health:

FREDERICK S. LANE,	Term expires 1904
EZRA C. COMEY,	" " 1904
CHARLES G. HODGES,	" " 1904

Overseers of Poor, and Highway Surveyors:

EDSON A. MORSE, EZRA C. COMEY,
CHARLES G. HODGES.

Town Clerk:

LOUIS W. HODGES.

Assessors:

EDSON A. MORSE,	Term expires 1904
FORREST BASSETT,	" " 1904
FRED H. RICHARDS,	" " 1904

Tax Collector:

MICHAEL RYAN.

Constables:

CHARLES H. CADY, CHARLES F. POND.

Auditors:

FRANKLIN A. PETTEE, ALBERT L. POND,

School Committee:

GEORGE B. NICKERSON, JOHN W. RICHARDSON,
MRS. ADDIE JEWETT-BEMIS.

Trustees of Boyden Library:

EDWIN P. JEWETT, WILLIAM EDGAR HORTON,
A. THOMAS STARKEY, GEORGE F. WILLIAMS,
JARVIS WILLIAMS, BENJ. F. BOYDEN,

IRA F. BUSHNELL,

Ice Dealer.

OUR ICE IS FREE FROM ALL IMPURITIES.

All orders promptly filled.

Oak Street, FOXBORO, MASS.

R. J. PACKARD,

Painter and Paperhanger,

GLAZING, Etc.

Shop, South Street, = = Foxboro.

Residence, corner Cocasset and Bird Streets.

P. O. Box 829.

The Foxboro Reporter

With its Supplementary Editions,

The Mansfield Bulletin, Walpole Star and Wrentham Review,

Is the Best Advertising Medium in this Vicinity.

SUBSCRIPTION PRICE, - - - - $1.00 PER YEAR.

Advertising Rates on Application.

Every facility for First-Class **Job Printing** in every branch.
Mercantile Printing a Specialty.

A COMPLETE LINE OF STATIONERY.

J. H. ALDEN, Proprietor,

FOXBORO, MASS.

Foxboro Fire Department.

Board of Engineers and Fire Wardens—Chief Engineer, E. A. White; first assistant, A. N. Coombs; second assistant, W. S. Keith.

STEAM FIRE ENGINE CO. NO. 1 (24 Men.)

Meets first Tuesday in each month at engine house.

Captain, W. A. Young; Clerk, F. H. Richards; Engineer, Albert Hedges; First Lieutenant, F. C. Carpenter; Second Lieutenant, C. F. Bosworth.

LOCATION OF FIRE ALARM BOXES.

24. Engine house.
25. Central, opposite Hedges Bros. shop.
27. Corner Central and Spring. Key at house of Samuel Warren, D. J. White, S. S. Wilber.
31. Corner Baker and Bird.
32. Corner Central and South.
34. Rockhill and Union.
41. Corner Granite and Market.
42. Main, opposite Garfield.
43. Corner Main and South Cross. Key at house of C. A. Merriam, Handel Dupee.
44. Corner Granite and Prospect. Key at house of A. H. Young, Walter Young.
45. State Hospital. (Private.)
46. North Foxboro. Key at house of U. W. Boyden, E. A. Morse and R. R. Station.
51. Corner Mechanic and Neponset ave.
52. Corner Cocasset and Leonard.
53. East Foxboro. Key at store of C. E. Martis and R. R. Signal Tower.
54. Corner Cocasset and Oak. Key at house of A. N. Sibley, Richard Morse.
55. Corner Cocasset and Chestnut. Key at house of A. G. Morton, Daniel Davis.
61. Corner South and Mill. Key at house of B. F. Boyden, Richard Castilo.
62. Corner South and Water.
71. Mechanic and Chestnut. Key at house of Mrs. John Barrett, Hermon Comey, R. W. Barton.

GENERAL INSTRUCTIONS.

Citizens are earnestly requested to keep themselves informed as to the location of alarm boxes and keys, so that should a

ARTHUR M. NICHOLS,

Photographer

FOXBORO, MASS.

CRAYON and COLORED WORK.

Picture Framing. Photo Supplies.

TURNER BROTHERS,

FOXBORO, MASS.

HARDWARE,

Paints and Oils, Horse Furnishings, Tin, Enameled and Woodenware, Sporting Goods.

26½ Steps Southwest of the Post Office,

CENTRAL STREET, FOXBORO.

WILLIAM L. PERRY,

DEALER IN

Best Quality of Milk.

Milk delivered in Mansfield daily.

Farm, High Street, Foxboro, near Mansfield Line.

P. O., Mansfield, Mass.

fire occur in their vicinity the alarm may be given promptly. Keys to boxes are with each box, unless otherwise noted. To give an alarm, unlock the box door, pull the hook down *once* and *let go.* Remain at the box to direct firemen to the fire. Never pull in a second alarm, the members of the fire department will do that if necessary. Never pull in an alarm for a forest fire, unless buildings are in danger, but notify one of the Board of Engineers, who will give the proper signal.

EXTRA SIGNALS.

Two strokes at 12.05 p.m. each day, standard time from Payson the Jeweler. One stroke at any time, testing the line. Two strokes after an alarm, fire out or under control. Three strokes three times repeated, forest fire. Four strokes at 7 p.m. the first Tuesday of each month, regular meeting of the department.

Foxboro Churches.

METHODIST EPISCOPAL CHURCH, Odd Fellows hall, Central street.
Organized July 31, 1893.
Pastor, Rev. W. T. Johnson.
Services: Sunday, preaching 3 p.m. Sunday school 2 p.m. Prayer meeting, Tuesday evenings, 7.30. Class meeting, Tuesday evenings, 7.30.
Ladies' Aid Society. Organized, September 1, 1893.

FIRST BAPTIST CHURCH, School street. Organized, April 16, 1817.
Pastor, Rev. Frederick M. White.
Services: Sunday, preaching, 10.30 a.m.; 7 p.m. Sunday School, 12 m. Regular prayer meeting, Friday evenings, 7.45. Monthly church covenant meeting, Friday before first Sunday of each month at 7.45 p.m.
Y. P. S. C. E. meets Mondays at 7.30 p.m.

FIRST UNIVERSALIST CHURCH, Bird street. Society formed, 1843. Church organized, 1865. Incorporated, 1890.
Pastor, Rev. Wallace Hatch.
Services: Sunday, preaching, 10.30 a.m. Sunday school, 11.30 a.m.

BETHANY CONGREGATIONAL CHURCH, Rockhill street. Organized, Nov. 25, 1879.

Pastor, Rev. Edward Evans.

Services: Sunday, 10.30. Sunday school, 12 m. Evening service, 7.00. Y. P. S. C. E., 6.00 p.m. Prayer meeting Thursday evening, 7.30.

Ladies' Benevolent Circle. Meets second Wednesday afternoon of each month.

ST. MARY'S CATHOLIC CHURCH. Cor. Church and Carpenter streets.

Pastor, Rev. James W. Hickey.

Services: Sunday, mass, alternate Sundays 8.30, 11.00 a.m. Sunday school, Saturday, 9.30 a.m. Vespers, 7.30 p.m. Services in Wrentham every alternate Sunday by Rev. J. W. Hickey.

ST. MARK'S CHURCH, (Episcopal.) Cor. South and Market streets. Organized, April 13, 1890.

Rector, Rev. A. E. George of Walpole, Mass.

Services, 4 p.m. Sunday school at 3 p.m.

Guild meets every Tuesday afternoon; Girls' Friendly Society, Tuesday evenings; Boys' Brothrehood, Tuesday evenings.

EVANGELICAL MISSION CHAPEL. East street, East Foxboro.

Services: Sunday, preaching, 4.00 p.m. Sunday school, 3.00 p.m.

UNION EVANGELICAL CHAPEL. Cor. Central and Spring streets, Foxvale.

Pastor supplied from different churches in Foxboro and Mansfield.

Services: Sunday school, 3.00 p.m. Preaching, 4.00 p.m.

UNION CHAPEL. Cor. South and Grove streets, So. Foxboro.

Services: Sunday, 4.00 p.m. Sunday school, 3.00 p.m.

HOLINESS UNION. Samaritan Hall, School street.

Pastor, Rev. Arthur Greene.

Services: Prayer, 10 a.m., Sunday, followed by Sunday school. Preaching at 3 and 7 p.m. Prayer meetings, Wednesdays and Saturdays at 7.45 p.m.

G. F. WILLIAMS.

COAL,

HAY,

Straw,

Brick,

Lime,

Cement,

AND

Drain Pipe.

Opposite Railroad Station

FOXBORO, MASS.

Foxboro Schools.

High—W. E. Horton; Mabel F. Spaulding; S. Louise Simmonds.
Grade IX.—Henry A. Ellis.
Grade VIII.—Alma L. Carpenter.
Grade VII.—Helena G. Pine.
Grade V.—VI.—E. Jennie Farrell.
Grade IV.—V.—Alice A. Kimball.
Grade III.—IV.—Hattie A. Boyden.
Grade II.—Grace W. Carpenter.
Grade I.—Fannie T. Stewart.
Cary—Julia E. McLaren.
Q. H.—Louise Utpardel.
Everett—Jessie Sherman.
Plimpton—Lizzie R. Smith.
Pratt—Ada B. Campbell.
Paine—Ada Snow Lewis.
Drawing—Sadie R. Melzard.
Music—Ada Morse.
Type-writing and Shorthand—Etta B. Mowrey.

TAKE NOTICE.

Take a little walk a'down Chestnut Path. Leads off Braker Street, a'down by

E. B. Pendleton's Art Studio,

Where you will find prices reasonable and work the best that can be made. Don't take my word for it, but come and see.

E. B. PENDLETON, Photograph Artist.

Foxboro Societies.

A. F. & A. M.

St. Albans' Lodge.

Chartered 1818. Meets in Masonic hall, Rockhill street, Monday evening, on or before full moon.

Keystone Royal Arch Chapter.

Chartered 1861. Meets in Masonic hall, Rockhill street, Wednesday evenings, on or after full moon, at 7.30 o'clock.

ORDER OF THE EASTERN STAR.

Eastern Chapter, No. 47.

Organized April 25, 1894. Meets at Masonic hall on first Monday of each month after the full moon.

A. O. U. W.

Foxboro Lodge, No. 106.

Meets first and third Monday evenings of each month in K. of H. hall.

FOXBORO BOARD OF TRADE.

Organized Nov. 27, 1896; reorganized, 1903.

FOXBORO CEMETERY CORPORATION.

Incorporated 1853.

FOXBORO CYCLE AND ATHLETIC CLUB.

Organized Sept. 11, 1893. Club house Phelps Block, Central street. Regular meetings second Monday of each month.

GRAND ARMY OF THE REPUBLIC.

E. P. Carpenter Post, No. 91.

Organized 1869. Meets second and fourth Wednesday evenings of each month in K. of H. hall.

WOMAN'S RELIEF CORPS.

E. P. Carpenter Relief Corps, No. 41.

Organized August 4, 1884. Meets second and fourth Tuesdays of each month in K. of H. hall.

I. O. G. T.

Foxboro Lodge, No. 191.

Organized Oct. 8, 1866. Meets every Monday evening in Union hall.

I. O. of O. F.

Excelsior Lodge, No. 87.

Instituted 1845, reinstituted Oct. 19th, 1887. Meets every Friday evening in Odd Fellows hall, Central street.

DAUGHTERS OF REBEKAH.

Columbia Lodge, No. 121.

Organized April, 1893. Meets every second and fourth Thursday of each month in O. F. hall, Central street.

KNIGHTS OF COLUMBUS.

Foxboro Council, No. 420.

Meets first and third Monday evening in Union hall.

KNIGHTS OF HONOR.

Victory Lodge, No. 1002.

Organized April 1, 1878. Meets first and third Tuesday evenings of each month in K. of H. hall.

PATRONS OF HUSBANDRY.

Foxboro Grange, No. 193.

Meets second and fourth Wednesdays in each month in Grange hall, Bird street.

PILGRIM FATHERS.

Cocasset Colony, No. 130.

Organized April 30, 1890. Meets second and fourth Monday evenings of each month in K. of H. hall.

UNITED ORDER GOLDEN CROSS.

Foxboro Commandery, No. 146.

Instituted August 6, 1881. Meets on first and third Wednesdays of each month at Liberty hall.

UNITED ORDER OF GOLDEN STAR .

The Southern Massachusetts Telephone Co.

Executive Offices: 101 Milk Street, Boston.

Direct communication can be had with all principal towns and cities of New England, and States east of the Mississippi River.

For the accommodation of non-subscribers and the public generally, the Company has established Public Telephone Pay Stations, as follows:

PUBLIC TELEPHONE PAY STATIONS.

MANSFIELD, MASS.

Central Office, Winter Block, North Main Street.

MANSFIELD, MASS.

Crocker Street, Tuttle & Dinsmore.
South Main Street (4), Geo. E. Hodges.
Town Hall.

FOXBORO, MASS.

Central Office at George F. Williams' Express Office.

TAUNTON, MASS.

Central Office, 10 Court Street.

Berkley, Mass., Amelia A. Read.
Dighton, Mass., A. L. Briggs.
Joseph Pitts.
East Taunton, Mass., Ripley & Briggs.
Chas. W. Sanders.
Clarence C. Wood.
Lakeville, Mass., Miss M. A. Haskins.
North Dighton, Mass., Edward Almy.
North Raynham, Mass, S. E. Wilbur.
Norton, Mass., Mansion House.
Raynham, Mass., J. C. Williams.

TAUNTON, MASS.

Bay Street, cor. West Britannia, Geo. H. Martin.
Broadway Street (10), M. A. Smith.
Broadway Street (226), Thomas McGuire.
City Square, City Hotel Automatic.
Cohannet Street (45), A. B. White.
Court Street, Odd Fellows Building.
High Street (34), Geo. E. Pendleton.
Main Street (3), Clinton Sproat.
Main Street (69), E. C. Leavitt.
Walker Street (155), Geo. A. Mann.
Washington Street (117), Mrs J. Murphy.
West Water Street (27), F. O. Paull.

LOOK FOR THE BLUE BELL.

RUMFORD RIVER FARM.

W. L. BARKER,

DEALER IN

Milk, Fruit and Vegetables.

CRANBERRIES A SPECIALTY.

PLASTERING SAND AND LOAM FOR GRADING IN LARGE OR SMALL QUANTITIES.

245 So. Main Street, = MANSFIELD, MASS.

WARREN B. WILSON,

Pure Pond Ice.

Delivered in any part of Mansfield. No impure water runs in the pond.

TEAMING AND JOBBING.

All Orders for Heavy or Light Teaming promptly attended to.

North Main Street, = MANSFIELD, MASS.

FOXBORO
RESIDENT DIRECTORY.

Abbreviations.

Ag., agriculture; agt., agent; asst., assistant; av., avenue; bds., boards; bldg., building; blk., block; com. trav., commercial traveler; com., commission; cor., corner; clk., clerk; E. F., East Foxboro; N. F., North Foxboro; emp., employed; h., house; ins., insurance; J. P., Justice of the Peace; pl., place; P. O., Post Office; prof., professor; prop., proprietor; rd., road. After the name of a street the word "street" is omitted.

Abbott, Charles H., emp. Caton's, h. Maple ave.
ALDEN, FRANK H., editor, bds. J. H. Alden's, 17 Baker.
Alden, James W., straw worker, h. Central.
ALDEN, JOSEPH H., prop., Foxboro Reporter, School, h. 17 Baker.
Aldrich, Amos R., h. 22 Baker.
Aldrich, John F., concreter and roofer, South, n. West, h. do.
Aldrich, John L., steam fitter, bds. J. F. Aldrich's, South.
Alexander, Charles E., shoemaker, bds. E. F. Alexander's, Granite.
Alexander, Cora M., straw worker, Caton's, bds. E. F. Alexander's, Granite.
Alexander, Edwin T., farmer, h. Granite.
Alexander, Elbridge F., mason and contractor, Granite, h. do.
Alexander, Henry M., straw worker, bds. E. F. Alexander's, Granite.
Alexander, Lena F., straw worker, bds. E. F. Alexander's, Granite.
Alexander, Percy W., emp. Pond's mill, h. Main.
Alger, Cyrus W., section hand, h. Summer, (E. F.)
Allen, Anna K. Mrs., h. Bird, cor. Baker.
Allen, E. Clifton, asst. reporter, Boston Globe, bds. E. W. Allen's, Main.
Allen, Edgar W., tailor, Main, h. Main.
Allen, Frank L., machinist, h. West.
Allen, Horace M., emp. Caton's, h. West.
Allen, Mary Mrs., h. Union.
Allen, Mary J. Mrs., h. Union, n. Rockhill.
Allen, Willis G., farmer, h. Carpenter, cor. South.

Alton, Henry, broker, Railroad, h. Maple ave.
Anderson, Frank, laborer, bds. L. Friesz's, Water.
Anderson, S. Lena Mrs., h. Willow, (E. F.)
Andrews, A. F., asst. matron, St. Augustine Children's farm, Mill.
Andrews, E. C. Miss, matron St. Augustine Children's farm, Mill.
Andros, Rena F., stenographer and book-keeper, bds. E. C. Comey's, South.
Armstrong, William S., moulder, bds. B. W. Coombs, South.
Ashley, John, farmer, h. 54 Main.
Ashley, John G., emp. Inman's, h. Baker.
Athearn, John, farmer, bds. E. W. Smith's, Willow, (E. F.)
Atwood, Elizabeth F., h. 21 Rockhill.
Atwood, Mabel L., milliner, bds. 21 Rockhill.
Atwood, Mary L. Mrs., milliner, Rockhill, cor. Main, h. 21 Rockhill.
Atwood, Melvin A., h. 21 Rockhill.
Atwood, Thomas J. emp. Caton's, h. Bentwood.
Auctil, Bruno, moulder, h. Summer, (E. F.)
Austin, Martha, h. Bentwood.
Auty, George V. L., farmer, h. South, n. Mill.

Bailey, Gilbert, foundryman, bds. Mrs. M. Bailey's, Water.
Bailey, John, foundryman, h. Water.
Bailey, Margaret Mrs., h. Water.
Bailey, William, jobber, h. Water.
Baker, Bradford, farmer, h. Oak, n. Mechanic.
Baker, Earl S., jeweler, h. Central, n. Mansfield line.
Baker, Hiram A., poultry, etc., Oak, n. Mechanic, h. do.
Baldwin, Frank H., florist, Union, cor. Granite, h. Market.
Baldwin, Lena W., school teacher, bds. F. H. Baldwin's, Market.
Baldwin, Leslie D., bds. F. H. Baldwin's, Market.
Ball, Thomas B. Mrs., h. Cocasset, cor. Pleasant.
Ballou, Mary E. Mrs., h. Central.
Bannon, Catherine Mrs., h. Church, cor. Carpenter.
Bannon, Thomas, bds. Mrs. Catherine Bannon's, Church.
Bansell, J. H. painter, h. Main.
Barden, Martin J., moulder, h. Cocasset, cor. Bird.
Barder, Alpha Mrs., h. Centennial.
Barley, Ira A., driver, laundry team, h. Mechanic.
Barley, James, carpenter, h. Main.
Barley, Robert, hatter, h. Granite.
Barnes, Fred A., straw goods mfr.
Barrett, Dwight Alfred, h. East, n. Willow, (E. F.)
Barrett, James P., com. trav.
Barron, George M., editor, Foxboro Reporter, h. Comey ave., cor. Pleasant.

Barrows, Charles H., farmer, poultry raiser and wood dealer, Grove, n. Mansfield line, h. do., (P. O. Mansfield.)
Barrows, Herbert C., stock and bond agent, bds. C. H. Barrows, Grove, (P. O. Mansfield.)
Baston, Louisa Mrs., h. Granite.
Barton, Martin, laborer, h. Cocasset.
Barton, Richard W., straw-worker, h. Cocasset.
Barton, William E. Rev., h. Granite, n. Water.
Bassett, Charles E., fruit and provisions, (Mansfield,) h. Bassett.
Bassett, Forrest, fruit and confectionery, Central, n. Wall, h. Bassett.
Bassett, Lillie S., h. Bassett, n. Central.
Bassil, Annie Mrs., h. High.
Bassil, Luke A., moulder, h. High.
Battles, Lucy Miss, housekeeper, 22 Baker.
Beal, George W., variety store, newsdealer, East, opp. Cocasset, (E. F.,) h. do.
Beale, Joseph, h. County, n. Spring, (Foxvale.)
Beaumont Bros., (Samuel I., George and Edward Beaumont,) shoddy mfrs., off East, n. Mansfield line, (E. F.)
Beaumont, Henry E., shoddy mfr., (Beaumont Bros.,) off East, (E. F.,) h. do.
Beaumont, Laura, book-keeper, bds. W. Beaumont's, off East, (E. F.)
Beaumont, Lewis P., shoddy mfr., (Beaumont Bros.,) off East, n. Mansfield line, (E. F.,) h. East.
Beaumont, Samuel L., shoddy mfr., (Beaumont Bros.,) off East, n. Mansfield line, (E. F.,) h. at Mansfield.
Beaumont, William, h. off East, n. Mansfield line, (E. F.)
Belcher, A. Frank, florist, Bassett, h. Central, opp. Church.
Belcher, Benjamin F., gate tender, h. County, n. Spring, (Foxvale.)
Belcher, Hilos C., box maker, h. Garfield, n. Main.
Belcher, Joseph A., machinist, h. Central, n. Mansfield line.
Belcher, Joseph F. V., stenographer, bds. B. F. Belcher's, County, (Foxvale.)
Belcher, Lewis, undertaker, 6 Garfield, h. do.
Belcher, Mary Mrs., h. Spring, n. Central, (Foxvale.)
Belcher, Mary Mrs., h. Spring, n. Central, (Foxvale.)
Belcher, Sarah M., h. County, n. Spring, (Foxvale.)
Bemis, Albion F. Hon., h. 19 Main.
Bemis, Adeline A. Mrs., h. South.
Bemis, Charles A., farmer, h. South.
Bemis, Charles W., postmaster, h. South, cor. Liberty.
Bemis, Gertrude M., clerk at post office, bds. C. W. Bemis', South.

Bemis, Melville C., bds. C. A. Bemis', South.
Bence, Blanche B., clerk, (Boston,) bds. Mrs. Fanny Harrington's, Cocasset.
Bennoie, Jane Mrs., h. Main.
Bennighaf, George P., engineer at Inebriate's Hospital, h. cor. North and Central.
Benson, Annie C., housekeeper for Lyman Benson, Carpenter.
Benson, Lyman, laborer, h. Carpenter.
Berry, Lincoln E., boxmaker, h. 4 South.
Berry, Nellie L., housekeeper for Zeri Berry, 4 South.
Berry, Zeri, h. 4 South.
Billings, Ellen, h. Central, n. Mansfield line.
Bird, Elizabeth J. Mrs., h. Main, opp. Gilmore.
Bird, Gardner C., h. 59 Main.
Bird, Melisa Miss, housekeeper, h. 59 Main.
Blake, Solomon E., farmer, h. South.
Blaser, J. J., baker, h. Carpenter.
Bonney Edward I., farmer and milkman, Main, cor. Washington, h. do.
Bonney, Fred L., hatter, (Boston,) h. Main, n. Chestnut.
Booth, May C., book-keeper, bds. T. H. Booth's, Carpenter.
Booth, Thomas H., billiard hall, Central, h. Central, n. Leonard.
Booth, William H., bds. T. H. Booth's, Central.
Bosworth, Charles F., straw-worker, h. Carpenter, n. Church.
Bourne, Catherine C., bds. T. B. Bourne's, South.
Bourne, Edith, photographer, bds. William Bourne's, South.
Bourne, Susan H., music teacher, bds. T. B. Bourne's, South.
Bourne, Thomas B., carpenter and builder, South, h. do.
Bourne, William, h. South, n. Union.
Boyd, A. Phœbe Mrs., h. 11 Market.
Boyden, Benjamin F., farmer, h. South, opp. Mill.
Boyden, Carrie, machine operator, bds. Mrs. Mary J. Boyden's, Central.
Boyden, Cenia Miss, h. Sand, n. Oak.
Boyden, Charles H., supt. town farm, h. North, n. Walpole line, (N. F.)
Boyden, Eliza E., straw worker, h. Howard ave.
Boyden, Hannah E., bds. M. P. Hodges', Cocasset, (E. F.)
Boyden, Hattie, school teacher, bds. Mrs. M. J. Boyden's, Central.
Boyden, Luette M., straw-worker, bds. J. F. Hamilton's, off Cocasset, (E. F.)
Boyden, Mary J. Mrs., h. Central.
Boyden, Roscoe M., straw worker, h. Howard ave.
Boyden, Sarah A., postmaster, No. Foxboro, h. North, (N. F.)
Boyden, Susan M. Mrs., h. Howard ave.
Boyden, Thomas, farmer, h. Sand, cor. Oak.

Boyden, Uriah W., miller, h. North, n. the depot, (N. F.)
Bragg, Francis A., (M. D., physician and surgeon.) School, h. do.
Bragg, Henry O., h. School.
Brennon, Jerry S., teamster, h. Gilmore.
Brennon, John D., farmer, h. Main, n. Chestnut.
Bridge, George, laborer, h. Main.
Bridge, Harry, h. Main, cor. Bird.
Bridge, Jacob A., watchman, h. Market, cor. Granite.
Briggs, Charles W., straw worker, h. Wall.
Briggs, George F., towerman, h. Summer, (E. F.)
Briggs, Grace E., bds. H. M. Briggs, East, (E. F.)
Briggs Helen C., straw-worker, h. Leonard.
Briggs, Horace M., electrician, h. East, n. the depot, (E. F.)
Brigham, Amos L., laborer, bds. Mrs. T. S. Brigham's, Washington.
Brigham, Nettie G., bds. S. S. Wilbur's, Spring, (Foxvale.)
Brigham, Thomas S. Mrs., h. Washington, n. Main.
Brigham, Thomas S., bds. Mrs. T. S. Brigham's, Washington.
Britton, Mary R. Mrs., dressmaker, Leonard, h. do.
Brock, Frank, engineer, h. Wall.
Brooks, Jennie R., straw-worker, bds. J. H. Brooks', Sherman.
Brooks, John H., carpenter, h. Sherman.
Brown, Albert, farmer, h. High.
Brown, Anson, farmer, h. South, n. Mansfield line.
Brown, Arthur D., cabinet maker, East, opp. Willow, (E. F.,) h. do.
Brown, Asher, basket maker, bds. Anson Brown's, South.
Brown, Ernest W., printer, h. Cocasset, n. Oak.
Brown, Marcus, farmer, h. Cedar, n. Wrentham line.
Brown, May E. Mrs., nurse, South, h. do.
Brown, Melvin W., provisions, (Goodwin & Brown,) at Mansfield, h. County, (P. O. Mansfield.)
Brown, Rebecca S., housekeeper, 12 Market.
Brown, William F., mason, 26 Rockhill, h. do.
Bryant, H. B., salesman, h. North, (N. F.)
Bryant, Joshua, farmer, h. Central, n. Mansfield line.
Buck, Abram E., moulder, h. South, n. Branch.
Buck, Amanda B. Mrs., h. Central, n. Spring, (Foxvale.)
Buck, Hilas T., laborer, h. Central, n. Spring, (Foxvale.)
Buck, Hiram S., hatter, h. Branch.
Bunker, F., h. Granite, (in summer.)
Burrows, Christina Mrs., h. Central.
BUSHNELL, IRA F., ice dealer, Oak, h. do.
Butterworth, Elgin E., provisions, Wall, h. Main, cor. Gilmore.
Butterworth, George Herbert, publisher's special agent, h. Central, cor. Church.

Cady, Charles H., constable, h. School, cor. South.
Cady, Lucius A., straw-worker, h. School, cor. South.
Campbell, Ada B., school teacher, bds. H. L. Campbell's, East, (E. F.)
Campbell, Henry L., farmer, h. East, n. Willow, (E. F.)
Capen, Nellie F., bds. A. F. Belcher's, Central.
Carey, Grace W. Mrs., dressmaker, South, h. do.
Carpenter, Alma L., school teacher, bds. R. S. Carpenter's, South.
Carpenter, Anne E. P. Mrs., h. Central, cor. Bassett.
Carpenter, Bertha L., bds. 51 Central.
Carpenter, Caroline Miss, h. Mechanic, cor. Cocasset.
Carpenter, C. P. Mrs., h. Baker.
Carpenter, Earl W., carpenter, h. Bassett.
Carpenter, Erastus P. Mrs., h. Baker.
Carpenter, Florence A., bds. R. S. Carpenter's, South.
Carpenter, Frank C., electrical contractor, Bird, h. do.
Carpenter, Friend P., hatter, h. South, cor. Main.
Carpenter, Gardner A., wood and lumber, Main, h. do.
Carpenter, George A., h. South, n. Water.
Carpenter, Helen L., bds. Geo. A. Carpenter's, South.
Carpenter, Horace, book-keeper, h. 51 Central.
Carpenter, Ida F., bds. 51 Central.
Carpenter, Jennie R., bds. J. W. Carpenter's, South.
Carpenter, Joseph W., carpenter and lumber dealer, (J. W. Carpenter & Son,) Carpenter, h. South, opp. Water.
Carpenter, J. W. & Son, carpenters and lumber dealers, (J. W. & W. A. Carpenter,) Carpenter.
Carpenter, Linus E., insurance and real estate, Rockhill, cor. Market, h. do.
Carpenter, Maud, bds. Mrs. E. B. Williams, Baker.
Carpenter, Richard S., farmer, h. South, n. Union.
CARPENTER, ROBERT W., attorney and counsellor-at-law, Bird, opp. Baker, h. do.
Carpenter, S. T. Mrs., h. Baker, cor. Bird.
Carpenter, Warren A., carpenter and lumber dealer, (J. W. Carpenter & Son,) Carpenter, h. do.
Carpenter, William Mrs., h. Mechanic, cor. Cocasset.
Carpenter, William D., hotel proprietor, h. Central, cor. Wall.
Carpenter, William Fred, agent, h. Central.
Carpenter, Winnie, h. Howard ave.
Carroll, Ann E. Mrs., h. 43 Central.
Castilo, Galatia, h. Granite, n. Lakeview.
Castilo, John, straw goods mfr., Main, h. Granite.
Castilo, Patrick, livery stable, Wall, h. ——.
Castilo, Richard, teamster, h. Mill, cor. South.
Castilo, Sadie F., machine operator, h. Granite.

Castilo, William, ice dealer, Mechanic, n. Maple ave., h. do.
Caton Brothers, straw goods mfrs., Edward, Thomas and Daniel W. Caton, opp. the depot.
Caton, Daniel W., straw goods mfr., (Caton Bros.,) opp. the depot, h. Cocasset, n. Wall.
Caton, Edward, straw goods mfr., (Caton Bros.,) opp. the depot, h. Maple ave.
Caton, Elizabeth, emp. Caton's, h. Mechanic.
Caton, Thomas, straw goods mfr., (Caton Bros.,) opp. the depot, h. Baker, cor. Bentwood.
Chamberlain, Carlos Mrs., h. Granite, n. Prospect.
Chamberlain, Charles C., emp. freight house, (Mansfield,) h. Summer, (E. F.)
Chamberlain, Emma L. Mrs., h. Rockhill, cor. Market.
Chamberlain, Roland L., poultry raiser, Summer, (E. F.,) h. do.
Champlin, Edgar C., carpenter, h. Gilmore.
Chapin, Charles O., carpenter, h. Main.
Chase, Emma L. Miss, h. Central.
Chase, Mary, straw worker, h. Main.
Chestnut, Elizabeth, straw worker, h. Leonard.
Chestnut, Emma, straw worker, h. Leonard.
Chestnut, Jennie, straw worker, h. Leonard.
Chestnut, Julia, h. Leonard.
Chickering, Lucy, h. Leonard.
Chisholm, Robert H., h. Maple ave.
Christopher, Thomas E., farmer, h. Green, n. Mansfield line, (P. O. Mansfield.)
Clark, Charles, emp. Caton's, h. Granite.
Clark, David, baker, h. Leonard.
Clark, Elizabeth, straw worker, bds. Mrs. Peter Clark's, Leonard.
Clark, Francis A., clerk, bds. Mrs. Emily Putzker's, Carpenter.
Clark, Harriet B. Mrs., h. Elm.
Clark, John E., blacksmith, Cocasset, h. Bassett.
Clark, Margaret Mrs., h. South, n. Branch.
Clark, Marrietta, h. Market.
Clark, Mary A., emp. Caton's, bds. Mrs. Peter Clark's, Leonard.
Clark, Mary E., h. Cocasset, n. Pleasant.
Clark, Peter Mrs., h. Leonard.
Clark, William, laborer, h. Bassett, n. Carpenter.
Clark, William P., fireman, Caton's, h. Bassett, cor. Carpenter.
Clarkin, Nellie, book-keeper, bds. Mrs. —— Clarkin's, Church.
Clarkin, —— Mrs., h. Church.
Clarkin, Walter, bds. Mrs. —— Clarkin's, Church.
Cobb, Jeremiah, laborer, h. Cocasset.
Cobb, Wendall P., farmer, h. Chestnut.

Cocasset House, A. C. Featherstone, prop., Cocasset, cor. Mechanic.
Cochrane, John, farm, foreman, h. Walnut.
Coffin, Julia F., station agent, (N. F.,) bds. W. G. Hewin's, North, (N. F.)
Cole, Augustus, plumber, h. Central, opp. Howard ave.
Cole, Caroline, housekeeper for E. W. Smith, Willow, (E. F.)
Coleman, Burt W., bds. Mrs. Charles Coleman's, Bird.
Coleman, Charles Mrs., h. Bird, cor. Baker.
Coleman, Samuel E., h. Bird, cor. Baker.
Coley, Hattie R., nurse, Water, h. do.
Collins, Almatia R. Miss, h. 11 Market.
Comey, Anna F., bds. Mrs. Joseph Comey's, Gilmore.
Comey, Ezra C., lawyer, South, cor. Market, h. do.
Comey, Hannah R., h. Cocasset, opp. Elm.
Comey, Herman A., farmer, h. Mechanic.
Comey, James Albert, jeweler, h. Granite, n. Union.
Comey, James Allen, retired, bds. ——.
Comey, James A., h. Mechanic.
Comey, Joseph Mrs., h. Gilmore, cor. Granite.
Comey, Lewis E., laborer, bds. J. Comey's, Granite.
Comey, Oliver Mrs., h. 17 Mechanic.
Congdon, Hattie M., straw worker, bds. S. M. Congdon's, Beach, (N. F.)
Congdon, John H., brakeman, h. County, (Foxvale.)
Congdon, Stephen M., farmer, h. Beach, (N. F.)
Conley, Edward, section hand, h. Mechanic, n. Maple ave.
Connor, Clarence H., merchant, (Boston,) h. Cocasset, (E. F.)
Connor, Elsie Mrs., bds. C. H. Connor's, Cocasset, (E. F.)
Connor, Hannah Mrs., boarding house, Leonard, h. do.
Connor, Lillian, bds. C. H. Connor's, Cocasset, (E. F.)
Connor, Lottie B., bds. C. H. Connor's, Cocasset, (E. F.)
Cook, Bertram, machinist, h. Spring, (Foxvale.)
Cook, B. Leon, straw worker, h. South, n. Union.
Cook, Eliza J., h. Leonard.
Cook, Eugene N., carpenter, h. Sherman.
Cook, Frances T. Miss, school teacher, bds. Mrs. Geo. T. Cook's, South.
Cook, George R., clerk Foxboro's Cash Store, h. South.
Cook, George T. Mrs., h. South, cor. Water.
Cook, Lizzie M. Mrs., boarding house, Granite, h. do.
Cook, Silas Lyman, provisions, South, n. Branch, h. do.
Cook, Warren B., printer, h. Leonard.
Cook, William T., retired, h. Maple ave.
Coombs, Arthur N., contractor and builder, Leonard, h. do.
Coombs, Byron W., artist, South, n. Branch, h. do.
Coombs, Freeman, clerk, bds. Mrs. E. B. Williams', Baker.

Coombs, Freeman E., clerk, W. F. Mann's, h. Central.
Coombs, J. Leslie, master mariner, h. South, n. Water.
Coombs, Otis E., farmer, h. South.
Coombs, Velocia E. Mrs., h. South, n. Water.
Coombs, Stephen S. B., master mariner, h. South, n. Branch.
Coombs, William A., mason, h. Granite, n. Union.
Corkery, John, laborer, h. South.
Cotton, Charles D., market gardener, off Cocasset, (E. F.,) h. do.
Coville, ——, Mrs., h. South, cor. Market.
Crawford, William, boxmaker, h. 17 Mechanic.
Creasey, Harriet Mrs., h. Baker.
Crocker, B. P., (M. D.,) physician and surgeon, South, cor. Market, h. do.
Crocker, William B., (agent,) Parlor dry goods store, South, opp. the common, h. do.
Crocker, W. C. Dr., physician and surgeon, Baker, h. do.
Cronan, ——, h. Mechanic, n. Maple ave.
Cummings, John H., bds. E. A. Morse's, North, (N. F.)
Cummings, Robert J., machinist, h. Main.
Curry, Lewis W., stone cutter, h. South, cor. High.
Curry, Richard, quarryman, bds. C. S. Ladd's, South.
Curtis, Susan Miss, h. Main, cor. Garfield.
Cushman, Emma Miss, straw worker, bds. Mrs. E. B. Williams, Baker.
Cushman, E. Frances Mrs., h. Cocasset.
Cushman, Fanny S., bds. Mrs. E. F. Cushman's, Cocasset.
Cushman, Nellie F., bds. Mrs. E. F. Cushman's, Cocasset.
Cutter, Harry, electrician, h. North.

Daly, Mary Mrs., h. Main, n. Chestnut.
Daly, William J., boxmaker, bds. Mrs. Mary Daly's, Main.
Daniels, Albert J., farmer, h. West, n. Mill.
Davenport, Otis W., supt. public schools, Boston, h. High.
Davidson, Ella, bds. David Shaw's, Shaw pl.
Davidson, Ella G., straw worker, bds. 11 Market.
Davis, Ada May, dressmaker, h. Granite.
Davis, Daniel N., carpenter, h. Cocasset.
Davis, Ella A. Mrs., dressmaker, Granite, h. do.
Davis, Elmer W., machinist, h. South.
Davis, Frank N., farmer, h. Main, opp. cor. Chestnut.
Davis, Louise, housekeeper, h. Sherman.
Davis, Manville I., jeweler, h. Cocasset.
Davol, Edward G., farmer, h. Summer, (E. F.)
Dwire, Mary Miss, bds. Mrs. E. B. Williams,' Baker.
Day, Henry E. Mrs., h. Granite.
Day, Mary J., h. Granite.

Day, Nancy M. Miss, straw worker.
Dean, William C., boot and shoe maker, South, n. School, h. do.
Deane, Harriet L., bds. Mrs. L. H. Deane's, Elm.
Deane, Horace E., machinist, h. Elm.
Deane, Lucy A., bds. Mrs. L. H. Deane's, Elm.
Deane, Lucy H. Mrs., h. Elm.
Deane, Marcus E., machinist, h. Elm.
Dennis, Amos P., h. Maple pl.
Dennis, ——, h. Cocasset.
Dennis, Clara J., emp. Inman's, bds. A. P. Dennis', Maple pl.
Derby, Amanda Miss, h. Centennial, n. Market.
Derby, Laura A. Miss, h. Centennial, n. Market.
DeVautour, Alphonzo Louis, h. Howard ave.
DeVautour, Madame, teacher of French language, h. Howard ave.
Devine, Daniel, laborer, h. Mechanic, n. the cemetery.
Devine, Dennis, laborer, h. North, n. Chestnut.
Dickerman, William L., h. Mechanic, n. the railroad.
Dill, Columbus, trav. salesman, h. 16 Mechanic.
Dill, John S., livery and sale stable, Church, h. 49 Central.
Dindy, Samuel, bds. Mrs. Hannah Connor's, Leonard.
Dinsmore, William W., real estate, (Boston,) h. East, n. Mansfield line, (E. F.)
Dix, J. M., contractor, h. Baker.
Dixon, Arnold D., carpenter and wood dealer, Chestnut, h. do.
Dixon, Edwin Mrs., h. Chestnut, n. Mechanic.
Dixon, Robert F., upholsterer, bds. 11 South.
Dixon, Robert M., second hand furniture, Central, h. 11 South.
Dodkin, Alfred, machinist, h. Baker.
Dodkin, Harry, hatter, (Boston,) h. Leonard.
Dolan, Daniel J., watchman at foundry, h. South, n. Mill.
Doolittle, Allen C., h. Bird, cor. Baker.
Doolittle, Sarah B., h. Bird, cor. Baker.
Dow, Charles H., book-keeper, Foxboro Foundry Co., h. Granite.
Dow, Joseph H., provisions, Central, h. Granite, n. Union.
Dow, Minnie J., h. Granite.
Drake, Ardella O., book-keeper, h. Bentwood.
Drake, Azel H., carpenter, h. 61 Central.
Drake, Rachael S. E. Mrs., h. 25 Bentwood.
Dudley, ——, book-keeper, Caton's, bds. Mrs. E. B. Williams', Baker.
Dunbar, Abby N. Mrs., h. East, n. Willow, (E. F.)
Dunbar, Alice V., nurse, h. East, n. Willow, (E. F.)
Dunbar, Charles B., machinist, h. West, n. Mill.
Dunbar, Charles L., 82 years old, h. West, n. Mill.
Dunbar, Edna M., h. East, n. Willow, (E. F.)
Dunbar, Edwin Mrs., h. 61 Central.

Dunbar, James E., moulder, h. South.
Dunbar, William H., farmer, bds. C. B. Dunbar's, West.
Dupee, Earl C., jeweler, bds. O. E. Dupee's, Spruce.
Dupee, Forrest E., jeweler, bds. O. E. Dupee's, Spruce.
Dupee, Handel E., emp. Caton's, h. Main, cor. Granite.
Dupee, Oscar E., (Sunnyside Farm,) Spruce, n. West, h. do.
Durby, Mary Miss, bds. Mrs. E. B. Williams', Baker.
Durfee, J. Frank, straw worker, h. Central, n. Spring, (Foxvale.)
Durfee, Julia A. Mrs., h. Bentwood.
Dwight, Mary, emp. Caton's, h.Baker.
Dyer, Anna Miss, bds. Bertram Cook's, Spring, (Foxvale.)
Dyke, Dan, blocker, Caton's, h. Leonard.

Eddy, Francis B., laborer, h. Central.
Eddy, Fred L., painter and poultry picker, h. East, (E. F.)
Eddy, Sarah Mrs., h. Central.
EDENWOLD FARM, Fobes and Jackson, props., East, (E. F.)
Edwards, Herbert H., stenographer, h. Garfield.
Egan, John, moulder, h. South.
Elliott, Mary, emp. Caton's, bds. Mrs. M. E. Elliott's, Wall.
Elliott, Mary E. Mrs., h. Wall.
Ellis, George R., station agent, h. Comey ave., cor. Pleasant.
Ellis, Henry A., school teacher, h. 14 Neponset ave.
Elm Tree House, Mrs. H. C. Rooke, prop., Wall.
Emery, M., farmer, h. Main, n. Wrentham line.
Engell, William E., brakeman, h. Chestnut.
Engley, Linda Mrs., h. Cocasset.
Ennis, Daniel J., clerk, (Boston P. O.,) h. Central, n. Mansfield line.
Erickson, ——, tanner, bds. B. W. Coombs,' South.
Evans, Mabel, stenographer, bds. Rev. Edward Evans', Main.
Evans, Edward Rev., pastor Congregational church, h. Main.
Evans, John, driver, Williams express, h. Sherman.
Everdean, Charles F., salesman, (Boston,) bds. W. H. Ward's, South.

Fairbanks, Dexter H., driver baker's cart, h. Bird.
Fairbanks, Francis L., bds. D. H. Fairbanks', Bird.
Fairbanks, Jeremiah, farmer, h. Cocasset, (E. F.)
Fairbanks, Windsor, stock room, (Boston,) bds. D. H. Fairbanks', Bird.
Fales, Abbie Mrs., h. Main, cor. Bentwood.
Fales, Ellis C., manager The Fales Folio Co., Mechanic, h. do.
Fales Folio Co., mfrs. music folios, Mechanic, n. Neponset ave.
Fales, Louis, straw worker, h. Wall.
Falvey, Hannah, h. Church.

Farrell, John H., railroad signal man, h. Belcher's ct., off County, (Foxvale.)
Farrell, Louis S., towerman, bds. J. H. Farrell's, Belcher's ct., (Foxvale.)
Farrell, Nellie M., bds. J. H. Farrell's, Belcher's ct., (Foxvale.)
Farwell, Lucius A., farmer, h. Green.
Faught, Carrie L., bds. Mrs. L. P. Faught's, Central.
Faught, Frances A., h. 15 Main.
Faught, Lemuel P. Mrs., h. Central, cor. Howard ave.
Featherstone, A. C., prop. Cocasset House, Cocasset, cor. Mechanic, h. do.
Ferguson, Ellen M. Mrs. h. High, n. South.
Ferguson, Robert T., iron moulder, bds. Mrs. Ellen M. Ferguson's, High.
Ferguson, Samuel J., iron moulder, bds. Mrs. E. M. Ferguson's, High.
Ferguson, William Mrs., florist, Union, cor. Granite, h. do.
Fifield, Lillian R. Mrs., h. Leonard.
Finnety, Thomas, harness maker, Central, h. Garfield.
Fisher, Albert, mason, Main, n. Granite, h. do.
Fisher, Anson Mrs., h. Central.
Fisher, Charles, emp. Catons', h. 50 Central.
Fisher, Frederick A., farmer, h. North, (N. F.)
Fisher, Frederick H., straw worker, h. Chestnut, cor. Main.
Fisher, George A., machinist, h. Central, n. Walnut.
Fisher, Hubert F., asst. agent at Forest Hills, h. off Spring, (Foxvale.)
Fisher, —— Mrs., h. Mechanic.
Fisher, John H., farmer, h. Spring, (Foxvale.)
Fisher, Monroe E., farmer, h. High, n. Green.
Fisher, Peter A., section hand, h. Mechanic, n. the railroad.
Fisher, Susan A. Mrs., h. High.
Fitts, George E., section foreman, h. Cocasset.
Fitts, ——, Mrs., h. Shaw pl., n. Howard ave.
Fitzgerald, Kate Miss, housekeeper for Ezra Pickens, Baker.
Fitzpatrick, Richard, farmer, h. South, n. Mill.
Flanigan, Thomas J., farmer, h. East, n. Sharon line, (E. F.)
Flemming, Margaret M., straw worker, bds. W. F. Flemming's, County, (Foxvale.)
Flemming, William F., moulder, h. County, n. Spring, (Foxvale.)
FOBES, EDWARD S., milk, etc., (Fobes & Jackson,) East, n. Sharon line, (E. F.,) h. do.
FOBES & JACKSON, milk, etc., (E. S. Fobes and A. A. Jackson,) East, (E. F.)
Foley, James F., straw worker, bds. P. Foley's, Sherman.

Foley, Patrick, h. Sherman.
Folsom, Daniel W., h. Cocasset, n. Wall.
Folsom, Henry C., jobber, h. Leonard.
Forrest, Edmund A., clerk, h. Granite, n. Union.
Forrest, Marcus P., station agent, (East Foxboro,) h. East, (E. F.)
Forrest, Mary A. Miss, bds. E. A. Forrest's, Granite.
Forrest, William P., farmer and moulder, h. East, (E. F.)
Forrister, A. Parkman, carpenter, h. Central.
Forrister, Daniel C., carpenter, h. Spring, (Foxvale.)
Forrister, L. Frank, carpenter, h. Spring, (Foxvale.)
Forrister, W. Fred, mill hand, bds. D. C. Forrister's, Spring, (Foxvale.)
Foster, Arthur M., hatter, h. 26 Rockhill.
Foster, Clarence, boot maker, rooms, Mrs. E. B. Williams, Baker.
Foster, Elmer, jobber, bds. George Foster's, Cocasset.
Foster, George, straw worker, h. Cocasset, n. Elm.
Foster, W. A., car builder, h. South.
Foster, William S. Mrs., h. County, cor. Spring, (Foxvale.)
Fowler, Samuel W., h. West, n. Spruce.
Foxboro Board of Trade.
Foxboro Cash Store, Hawes & Pierce, props., Wall, n. Cocasset.
FOXBORO FOUNDRY CO., Geo. D. Newcomb, treasurer, Mill, cor. South.
Foxboro House, A. J. Mathieu, prop., Bird.
Foxboro Laundry, W. S. Keith, prop., Mechanic, opp. Maple ave.
FOXBORO REPORTER, J. H. Alden, prop., School.
Foxboro Savings Bank, Central.
FOXBORO TIMES, William White, prop., at Mansfield.
Francis, Theodore P., engineer, h. Main, n. Granite.
Francis, Walter F., boxmaker, bds. T. P. Francis', Main.
Fraser, William N., engineer, bds. Mrs. Anna Pratt's, Maple ave.
Freeman, Arthur E., teamster, h. Green, n. Mansfield line.
Freeman, Edward A., farmer, h. Central.
Freeman, Edward T., h. Granite.
Freeman, Frederick, printers' supplies, (Boston,) h. Baker.
Freeman, Grace E., bds. Frederick Freeman's, Baker.
Freeman, Herbert G., moulder, h. Market.
Freeman, James F., peddler and auctioneer, Central, n. Spring, (Foxvale,) h. do.
Freeman, Jennie F., Mrs., h. Central.
Freeman, Minnie F. J., straw worker, bds. J. F. Freeman's, Central.
French, K. B. Mrs., h. Baker.
Friesz, Ladring, laborer, h. Water.

Friesz, Mary Mrs., nurse, Water, h. do.
Fulcher, Fred W., laborer, h. Summer, (E. F.)
Fuller, Arthur, bds. M. E. Hicks, South.
Fuller, —— Mrs., h. Mechanic, cor. Maple ave.
Fuller, Vesta L. Mrs., h. Howard ave.
Fuller, William N. L., printer, h. Gilmore.

Galligan, ——, h. Granite.
Gandolfo, Mary F., h. Main, cor. Washington.
Garland, James, laborer, h. Spring, (Foxvale.)
Garrigan, Bridget, h. South Cross, n. Main.
Garrigan, Matthew, steam fitter, h. So. Cross, n. Main.
Garrigan, Owen, laborer, h. South Cross, n. Main.
Garside, Jennie, h. Market, cor. Rockhill.
Garside, John, h. Market, cor. Rockhill.
Garside, Joseph, farmer, h. Mill.
Gary, Edward H., hat blocker, h. Main, n. Chestnut.
Gary, Elizabeth, bds. Mrs. M. Gary's, Pleasant.
Gary, Ellen F., bds. Mrs. M. Cary's, Pleasant.
Gary, Ellen M., operative, bds. R. J. Cummings, Main.
Gary, John, laborer, h. Main, n. Chestnut.
Gary, Michael Mrs., h. Pleasant.
Gilman, Alson W., straw worker, h. Main.
Goddard, Abby T. Mrs., h. Centennial.
Goddard, Minnie B., book-keeper, bds. Mrs. A. T. Goddard's, Centennial.
Goddard, M. Ella, dressmaker, bds. Mrs. A. T. Goddard's, Centennial.
Godfrey, Charles H., grocer, (H. S. Godfrey & Son,) School, h. Maple ave.
Godfrey, Henry S., grocer, (H. S. Godfrey & Son,) School, h. Baker, n. Garfield.
Godfrey, H. S. & Son, grocers, (C. H. Godfrey,) Lincoln block, School.
Godfrey, Nelson, h. 19 Mechanic.
Goff, George, laborer, h. Water.
Goodwin, Charles L., provisions, (Mansfield,) (Goodwin & Brown,) h. County, n. Mansfield line, (P. O. Mansfield.)
Goodwin, William C., shipper, Caton's, h. Rockhill, n. Union.
Goold, Frank C., jeweler, (Boston,) h. Beach, n. North.
Gordan, Richard N., metal spinner, h. East, (E. F.)
Gorham, Ada B., dressmaker, Lincolns' block, School, h. do.
Gorman, Annie L., straw worker, h. Central, opp. Carpenter.
Gorman, Kate F., straw worker, h. Central, opp. Carpenter.
Gorman, Walter H., laborer, h. North.
Gormley, —— Miss, straw worker, bds. Mrs. E. B. Williams, Baker.

Gorton, George, printer, bds. Mrs. Sarah Eddy's, Central.
Gould, J. S., contractor and builder, Granite, h. do.
Gray, Harry F., clerk, L. E. Gray's, h. Union, cor. South.
Gray, Hattie C., bds. L. E. Gray's, Union.
Gray, Lewis E., fancy goods and periodicals, Central, h. Union, n. Rockhill.
Gray, Sybil E. Miss, h. 46 Central.
Greely, Samuel, shoemaker, h. East, n. Sharon line, (E. F.)
Green, Fred B., hatter, h. Union.
Green, ——, h. Baker.
Green, John, straw worker, h. South, cor. Water.
Griffiths, Charles K., clerk, Foxboro Cash Store, h. Cocasset.
Griffiths, Fred N., salesman, h. Cocasset.
Grimwood, George, bds. George Mayhew's, 15 Baker.
Grover, Charles, basket maker, h. Green.
Grover, Elbridge H. Mrs., h. High, n. Green.
Grover, Elizabeth, bds. George H. Sands', Green.
Grover, Luther R., farmer, h. Main, n. Cross.
Grover, Reuben Francis, h. Main, n. Cross.
Grozier, D. W., watchman at electric works, h. Railroad ave.
Guild, Harry L., motorman, h. North, (N. F.)
Guslow, R., h. Mill, n. South.
Gurry, Edward, piper's helper, h. North, n. Chestnut.
Gurry, John F., drug clerk, bds. Edward Gurry's, North.
Gurry, Mamie A., h. North, (N. F.)
Gurry, Margaret L., emp. straw shop, bds. Edward Gurry's, North, (N. F.)

Hagspiel, Frank, laborer, h. Mechanic.
Hagspiel, Frank W., emp. Caton's, h. Cocasset, cor. Maple ave.
Haley, Benjamin B., hostler, h. Sherman.
Haley, Edna G., bds. B. B. Haley's, Sherman.
Hall, Cyrus N., farmer, h. Cocasset.
Hall, Ernest A., h. Comey ave.
Hall, Ernest A. Mrs., h. Comey ave.
Hall, Medora Mrs., bds. Mrs. Caroline Jones', Mill.
Hamilton, George P., carpenter, h. Summer, (E. F.)
Hamilton, Joseph T., carpenter and pigeon fancier, Cocasset, (E. F.,) h. do.
Hamilton, L. C., rooms, Mrs. V. W. Maddocks', 22 Baker.
Hamilton, Mina Mrs., h. Cocasset.
Hamlin, J. Herbert, h. Garfield.
Hamm, Levi W. Mrs., h. Cocasset, n. Wall.
Hamm, Lizzie P., straw worker, h. Cocasset, n. Wall.
Handrehan, Richard, emp. and bds. E. W. Smith's, Willow, (E. F.)
Hanselpacker, Edwin, machinist, h. Mechanic, cor. Chestnut.

Hanscom, Albert, jeweler, h. Market, cor. Rockhill.
Harden, Alfred B., real estate, Central, n. Mansfield line, h. do.
Harden, Herbert, fish, etc., Central, n. Mansfield line, h. do.
Harden, Luther P., farmer, h. Central, n. Mansfield line.
Harding, Joshua O., h. Main, cor. Gilmore.
Harnden, ——, h. Fales pl.
Harned, George A., farmer, h. North, (N. F.)
Harrigan, Henry B., night watchman, h. Granite, n. Gilmore.
Harrington, Fanny Mrs., straw worker, h. Cocasset.
Harrington, W. Mrs., h. Garfield.
Harris, Judson C. Rev., clergyman, (advent,) h. Grove, at Mansfield line, (P. O. West Mansfield.)
Harrison, Charles, slater, builder and repairer of church spires, Mechanic, n. the railroad, h. do.
Harrison, Charles, auctioneer, Cocasset, cor. Maple ave., h. do.
Harrison, John, farmer, h. North, (N. F.)
Harrison, William H., h. North, (N. F.)
Hart, Bessie Mrs., housekeeper for W. Kilty, Mill.
Hart, Emeline Mrs., seamstress, h. Main, n. Bird.
Hartshorn, Arthur J., clothing, etc., Central, n. South, h. Gilmore.
Hartshorn, Fisher Emmons, h. Maple ave.
Hartshorn, George W., mason, Granite, h. do.
Hartshorn, Jessie F., clerk, A. J. Hartshorn's, h. Central.
Hartshorn, Saraphina D. Mrs., h. Granite.
Harvey, George W., veterinarian, East, (E. F.,) h. do.
Harvey, Georgianna, h. East, (E. F.)
Harvey, Napoleon B., farmer, h. East, (E. F.)
Haskins, Edward R., h. Leonard.
Haskins, Francis, dressmaker, Leonard, h. do.
Hasselton, Martha, h. Market.
Hasselton, Martha L., h. 15 Market.
Hatch, Wallace Rev., pastor Universalist church, h. Maple pl.
Hawes, Charles L., farm hand, bds. J. F. Hawes', South.
Hawes, Eugene R., clerk, Foxboro Cash Store, h. Centennial.
Hawes, John F., farmer, h. South, n. West.
Hawes, Merton E., grocer, (Foxboro Cash Store,) Wall, n. Cocasset, h. Cocasset, cor. Park.
Haworth, John W., straw worker, h. Cocasset, n. Leonard.
Hayes, Jared N., carpenter and builder, Cocasset, n. the railroad, h. do.
Haynes, William, h. South.
Hayward, Grace Mrs., housekeeper, h. Mill.
Hearn, Edward R., laborer, h. Main, n. Chestnut.
Hearn, Ellen C., h. North.
Hearn, Henry F., straw worker, h. Main, n. Chestnut.

Hearn, Joanna Mrs., h. Main, n. Chestnut.
Hearn, Joseph, clerk, h. Union, n. Rockhill.
Hearn, Lizzie C., straw worker, h. North.
Hearn, Richard D., straw worker, h. Main, n. Chestnut.
Hedges, Albert, Hedges Cycle Co., Central, h. Rockhill.
Hedges Cycle Co., bicycles, Central, n. Church.
Hedges, James N., machinist, Caton's, h. Main, n. Common.
Henke, W. C., retired, h. Spring, (Foxvale.)
Hersey, Ira C., lawyer, h. Walnut, n. Central.
Hewes, Mary S., straw worker, h. 18 Mechanic.
Hewey, Ellery A., carpenter, mason and jobber, Cocasset, h. do.
Hewey, Lorenzo, wood, ties, and telegraph poles, Baker, cor. Garfield, h. do.
Hewey, Matilda Elizabeth Mrs., h. Baker, cor. Garfield.
Hewins, Charles E., farmer, h. Chestnut.
Hewins, Eunice R. Mrs., h. Chestnut.
Hewins, Francis H., carpenter, h. Oak, n. Sand.
Hewins, Henry E., laborer, h. Chestnut.
Hewins, Jeremiah, h. East, n. Sharon line, (E. F.)
Hewins, Willard G., machinist, h. North, n. Cross.
Hickey, James W. Rev., pastor St. Mary's church, h. Church.
Hickey, Maria A., housekeeper for Rev. J. W. Hickey, Church.
Hicks, Alfred, carpenter, h. Green, (P. O. Mansfield.)
Hicks, Manford, teaming and jobbing, South, h. do.
Hill, Sarah T., h. Cocasset, n. Sand.
Hilton, Belle F., bds. H. G. Smith's, Baker.
Hinckley, Albina, h. Gilmore, cor. Granite.
Hines, Charles E., iron melter, bds. E. J. Allen's, West.
Hitchcock, Annie E., h. School, n. Centennial.
Hitchcock, Lizzie, bds. W. G. Hewins', North, (N. F.)
Hitchcock, S. Louise, h. School, opp. the common.
Hobart, Edwin, gate tender, mechanic street crossing, h. 30 Sherman.
Hobart, Henry, clerk, (Boston,) bds. 30 Sherman.
Hodgdon, Benjamin H., carpenter and builder, Cocasset, (E. F.,) h. do.
Hodges, Charles G., furniture, etc., Main, cor. Bird, h. Main, n. Garfield.
Hodges, Charles W. Mrs., h. Main .
Hodges, C. W. & Son, (L. W. Hodges,) real estate and insurance,) Main, cor. Rockhill.
Hodges, Emma B. Miss, h. East, n. Cocasset, (E. F.)
Hodges, E. Virginia, h. Belcher's ct., off Spring, (Foxvale.)
Hodges, Henry, flagman, h. at East Foxboro.
Hodges, Henry Otis Mrs., h. Belcher's ct., off Spring, (Foxvale.)

HODGES, JOHN B., dry goods, (Richardson & Hodges,) Rockhill, n. Main, bds. Mrs. C. W. Hodges, Main.
Hodges, Leon, farmer, h. Belcher's ct., off Spring, (Foxvale.)
Hodges, Louis W., insurance and real estate, (C. W. Hodges & Sons,) Main, cor. Rockhill, h. Central.
Hodges, Marcus P., farmer, h. Cocasset, (E. F.)
Hodges, Martha L. Miss, h. East, n. Cocasset, (E. F.)
Hodges, Mary A., bds. Mrs. C. W. Hodges', Main.
Hodges, Ruth M. Mrs., h. Main, cor. Bird.
Hoffman, Walter G., electrician, h. Leonard.
Holden, Julia A. C. Miss, h. 12 Market.
Holmes, Clara L. Mrs., h. Sand, n. Oak.
Holmes, Esther Mrs., h. East, (E. F.)
Holmes, George P., farmer, h. North, n. Beach, (N. F.)
Holmes, ——, h. Oak, (E. F.,) (in summer.)
Holmes, S. I., school teacher, bds. G. P. Holmes', North, (N. F.)
Hooper, Mary A. Miss, h. Belcher's ct., off Spring, (Foxvale.)
Hooper, Richard, carpenter and builder, Belcher's ct., off Spring, (Foxvale,) h. do.
Hopkins, Benjamin Mrs., h. East, n. Summer, (E. F.)
Horton, W. Edgar, principal high school, h. Rockhill, n. Union.
Howard, Charles F., civil engineer, Mechanic, h. do.
Howard, Maud, bds. N. F. Howard's, Howard ave.
Howard, Newland F., h. Howard ave.
Howe School for Boys, Mill
Hunt, George A., straw worker, h. Central.
Hunt, Percy F., musician, bds. Geo. A. Hunt's, Central.
Hunt, R. S., watchmaker and optician, Central, bds. Geo. A. Hunt's, Central.
Huntley, Otis, carpenter, h. Central.
Huntress, John W., machinist, h. Bentwood.
Hutchinson, Thomas Q., blacksmith, h. Mechanic.

Igoe, Alice M., dressmaker, Leonard, cor. Sherman, h. do.
Igoe, James W., blacksmith, bds. William Igoe's, Leonard.
Igoe, William, blacksmith, Cocasset, cor. Leonard, h. Leonard, cor. Sherman.
Ingram, Warren, machinist, h. Union, opp. Rockhill.
Inman, Fred H., straw worker, h. 22 Sherman.
Inman, Herbert D., straw goods mfrs., (Inman & Kimball,) Bird, h. Carpenter, cor. South.
Inman, Susan E. Mrs., h. Carpenter, cor. South.
Inman, T. Frank, straw worker, h. Leonard, n. Sherman.
Inman & Kimball, straw goods mfrs., (H. D. Inman and W. S. Kimball,) Bird.
Inness, Louisa Mrs., tailoress, h. 16 Mechanic.

Ireland, Charles H., teamster, h. Water.
Ivers, James J., iron moulder, h. South.
Ivers, Joshua J., moulder, bds. J. J. Ivers', South.

Jackson, Alfred L., broker, (Boston,) h. Main, cor. Granite.
JACKSON, ARTHUR A., milk, etc., (Fobes & Jackson,) East, n. Sharon line, (E. F.,) h. do.
Jackson, Ernest C., clothing cutter, h. Oak, (E. F.)
Jackson, George, blacksmith, h. Central, n. Bassett.
Jackson, William, farmer, h. Spruce.
Jacobs, Charles H., rubber cutter, h. Central, n. Mansfield line.
Jacobus, John, engineer, h. North, (N. F.)
Jarvis, Inez Miss, milliner, h. North, (N. F.)
Jenness, George A., emp. Card's, h. High.
Jewett, Addie L., music teacher, South, cor. Liberty, h. do.
Jewett, Edwin P., chief clerk railway mail service, (Boston,) h. South, cor. Liberty.
Jewett, Franc Miss, emp. Caton's, h. Baker.
Jewett, S. Ellen Mrs., h. Cocasset, n. the railroad.
Jillson, Jerauld O., h. Leonard.
Jillson, Walter L., machinist, bds. J .O. Jillson's, Leonard.
Johnson, Amanda, straw worker, h. 24 Sherman.
Johnson, Ambrose, emp. and bds. O. W. Davenport's, High.
Johnson, Annie M. Miss, music teacher, Howard ave, h. do.
Johnson, Hannah, housekeeper for Dr. Bragg, School.
Johnson, Harry F., motorman, h. North, (N. F.)
Johnson, Mabel A., straw worker, bds. 24 Sherman.
Johnson, Peter, tanner, bds. B. W. Coombs', South.
Johnson, Samuel J., straw worker, h. South, n. Branch.
Johnston, Joseph H., carpenter, h. South, n. Branch.
Johnston, Thomas, wool sorter, h. Granite.
Jones, Caroline Mrs., h. Mill, n. West.
Jones, Charles C., farmer, h. Mechanic, n. Chestnut.
Jones, Harry C., painter, h. North, (N. F.)
Jones, Henry T., farmer, h. Branch, n. High.
Jones, John P., blacksmith, h. Cocasset.
Jones, Maud M. Mrs., h. North.
Jones, Minnie A., stenographer, bds. J. P. Jones', Cocasset.
Josselyn, Arthur A. Mrs., h. Wall.
Josselyn, Andrew P., emp. Pond's, Mill, h. Gilmore.
Josselyn, George H. Mrs., h. Carpenter.
Judson, —— Mrs., h. Comey ave., cor. Pleasant.

Keehlwetter, Jacob, paperhanger, (Boston,) h. Granite.
Keehlwetter, Julius, straw worker, bds. E. F. Alexander's, Granite.
Keith, Mary J. Mrs., h. Mechanic, opp. Maple ave.

Keith, Walter S., prop. Foxboro Laundry, Mechanic, opp. Maple ave., h. Mechanic.
Kelley, James, emp. Pond's box factory, h. South.
Kelley, Jeremiah J., emp. in Boston, h. Summer, (E. F.)
KEMPTON, WILLIAM H., painter and paperhanger, Gilmore, cor. Granite, h. do.
Kennedy, John T. Capt., h. Bird.
Kersey, Maggie, straw worker, bds. Mrs. Mary Kersey's, Pleasant.
Kersey, Mary Mrs., h. Pleasant.
Keyes, Bertha A., music teacher, Fales pl., h. do.
Keyes, Bessie H., h. Fales pl.
Keyes, Henry J., driver for W. Fairbanks', h. Fales pl.
Keyes, James E., carpenter, h. Fales pl., off Main.
Kilday, William J., farm hand, h. Mill.
Kiley, Edmond, h. Wall.
Kimball, William, baker, rooms David Clark's, Leonard.
Kimball, William S., straw goods mfrs., (Inman & Kimball,) Bird, h. Carpenter.
King, Josie F. Miss, h. Howard ave.
King, Lizzie F. Mrs., laundress, h. Wall.
King, Mary Mrs., straw worker, h. South, n. Water.
Kingman, Ella, h. Leonard.
Kingman, Franklin B., whittler, h. Leonard.
Kingman, Florence, h. Leonard.
Kirby, Ellen Mrs., h. South, n. Mill.
Kirby, Eugene E., hostler, h. Mechanic, n. the railroad.
Kirby, James T., hatter, h. Main, n. Chestnut.
Kirby, Jeremiah, laborer, h. Chestnut, n. Mechanic.
Kirby, John H., motorman, bds. Jeremiah Kirby's, Chestnut.
Kirby, Joseph F., clerk, (Boston P. O.,) bds. Jeremiah Kirby's, Chestnut.
Kirby, Mary A., straw worker, bds. Jeremiah Kirby's, Chestnut.
Knight, Charlotte Mrs., h. North, (N. F.)
Knight, James M., printer, h. North, (N. F.)
Kreebs, ——, type setter, h. High.
Kiregal, Frank, letter carrier, h. Green.

Ladd, Charles S., stone cutter, h. South, n. West.
Ladd, Charlotte Mrs., bds. A. G. Wheeler's, Main.
Ladd, Nettie B., milliner, Central, bds. C. S. Ladd's, South.
Lancaster, Andrew J., painter and paperhanger, Granite, n. Prospect, h. do.
Lane, Frederick S., h. 14 Baker.
Lane, Irving W., straw worker, h. Baker.
Lapham, Charles R., moulder, h. Cocasset, (E. F.)
Laphier, William G., h. Maple ave.

Leavitt, Harry P., box mfr., (V. S. Pond & Co.,) Gilmore, h. do.
Leighton, Lydia Mrs., h. Garfield.
Leighton, May H., straw worker, bds. Mrs. Lydia Leighton's, Garfield.
Leighton, Roswell G., supt. cemetery, h. Garfield.
Lempke, J. Frederick, farmer, h. Oak, n. Mechanic.
Leonard, Arthur W., h. Park ave.
Leonard, Charles M., laborer, h. Mechanic, n. the cemetery.
Leonard, Eliza P. Mrs., h. Maple ave.
Leonard, George E. Mrs., h. Mechanic, n. the railroad.
Leonard, James F., carpenter, h. Cocasset.
Leonard, James W. Mrs., h. Mechanic.
Leonard, William H., farmer, h. Cocasset, (E. F.)
Lewis, Proctor C., machinist, h. Belcher's ct., (Foxvale.)
Lewis, Thomas Mrs., h. Main, cor. Bird.
Lillyman, Frank G., veterinarian, Main, h. do.
Lindley, Harry C. Mrs., h. Union.
Lindley, Lulie B. Miss, h. Baker, n. Bentwood.
Linfield, Melvina Mrs., h. Main, cor. Garfield.
Lofgren, Carl, farmer, h. So. Cross, n. North.
Long, Samuel T., flagman, h. Main.
Look, Isaac W., sawyer, h. 18 Main.
Lovejoy, Fred A., watchmaker, (Boston,) h. Cocasset, n. Leonard.
Lowry, Frederick B. Capt., ship master, h. Willow, (E. F.)
Luffe, Charles, towerman, h. East, (E. F.)
Lynch, John, straw worker, h. Leonard.
Lynch, John Q. Mrs., h. Mechanic.
Lynch, Mary, bds. Mrs. John Q. Lynch's, Mechanic.
Lynch, Michael, laborer, bds. Mrs. Hannah Connor's, Leonard.
Lynch, Timothy, moulder, bds. Mrs. Hannah Connor's, Leonard.

Macomber, Daniel W., flagman, h. Summer, (E. F.)
Madden, James, laborer, h. Spring, (Foxvale.)
Maddocks, Emeline T. Mrs., h. Granite, n. Market.
Maddocks, Fred H., emp. in Norwood, bds. 16 South.
Maddocks, George L., emp. and bds. M. P. Hodges', Cocasset, (E. F.)
Maddocks, Louisa S. Mrs., h. 16 South.
Maddocks, Marion F., school teacher, bds. 16 South.
Maddocks, Maud A., school teacher, bds. 16 South.
Maddocks, Mildred A., teacher domestic science, bds. 16 South.
Maddocks, V. W. Mrs., h. Baker.
Maker, Seth Herbert, carpenter, h. Carpenter, n. Central.
Maker, Walter H., electric car conductor, h. Main.
Mann, Charles H., clerk, Foxboro Cash Store, h. North, (N. F.)

Mann, George A., farmer, h. East, n. Sharon line, (E. F.)
Mann, Sanford L., h. North, (N. F.)
Mann, W. F. grocer, Cocasset, h. at South Walpole.
Marchant, F., bds. Mrs. A. A. Joselyn's, Wall.
Markt, William W., piano polisher, (Boston,) h. East, n. Sharon line, (E. F.)
Marsh, Celia, straw worker, h. Main.
Martis, Charles E., grocer, Cocasset, n. the depot, (E. F.,) h. do.
Martis, George H., clerk, bds. J. H. Martis', Summer, (E. F.)
Martis, Jane P. Mrs., h. Cocasset, (E. F.)
Martis, Joshua H., roofer, (Boston,) h. Summer, (E. F.)
Mason, Annie E., clerk, bds. C. E. Mason's, Cocasset.
Mason, C. E., farmer, h. Cocasset.
Mason, F. A., jeweler, bds. C. E. Mason's, Cocasset.
MASSACHUSETTS TELEPHONE AND TELEGRAPH CO., office Geo. F. Williams, opp. the depot.
Mathieu, A. J., prop. Foxboro House, Bird, h. do.
Matthews, Maria, stenographer, bds. Miss P. Matthews', Market.
Matthews, Nathaniel M., farmer, h. East, (E. F.)
Matthews, Paulina, fancy goods, etc., School, h. Market.
Mayhew, Ann M. Mrs., h. Cocasset, opp. Elm.
Mayhew, George, carpenter, h. 15 Baker.
Mayhew, Jerome, bds. George Mayhew's, 15 Baker.
Mayhew, N. M. Mrs., nurse, 15 Baker, h. do.
Mayhew, Oscar, clerk, bds. George Mayhew's, 15 Baker.
Mayhew, Romano C., towerman, h. Summer, (E. F.)
McAnery, Mary Mrs., h. Mechanic.
McFarland, I. Mrs., housekeeper for John Egan, South.
McGrane, John, core maker, h. Central.
McGrane, John F., iron melter, h. Central.
McGrane, Joseph, moulder, h. South, n. Union.
McGrane, Thomas F., muolder, h. Church, n. Carpenter.
McGrane, William E., moulder, h. South, n. Mill.
McGremly, Delia, housekeeper for Sarah T. Hill, Cocasset, (E. F.)
McLaren, Mary Mrs., h. Mechanic.
McLeod, Mary V., h. Mechanic.
McNamara, Michael, h. high, n. Walnut.
McNamara, Thomas F., hatter, h. High, n. Walnut.
McNary, John H., real estate, Maple pl., h. do.
McTernan, John H., miller, h. Sherman.
Mears, Elijah, h. Park ave.
Mellus, Edward, second asst. Inebriate's Hospital, h. North, cor. Chestnut.
Merriam, Carrie L. Mrs., dressmaker, Main, cor. So. Cross, h. do.

Merriam, Frank A., hairdresser, Central, bds. Mrs. L. F. King's, Wall.
Merrill, Ellen E. Mrs., h. 11 South.
Messinger, Allen H., farmer, h. Rockhill, n. Market.
Messinger, Charles E., poultry raiser, Granite, h. do.
Messinger, Harriet Miss, h. Rockhill.
Miller, Fannie Mrs., h. Mechanic.
Miller, Fred, moulder, h. Mechanic, cor. Maple ave.
Miller, James, bds. Foxboro House.
Millett, James H., moulder, h. Mill.
Milliken, Abel B., laborer, h. East, n. Mansfield line, (E. F.)
Milliken, Thomas H., machinist, h. Central, n. Mansfield line.
Moore, Annie J. Mrs., emp. Keith's laundry, h. Baker, cor. Garfield.
Moore, Mary Mrs., h. Church.
Moore, Mary M., straw worker, bds. Mrs. Mary Moore's, Church.
Morrill, S. A. Mrs., h. Main.
Morse, A. Mason, straw worker, h. Cocasset, n. Leonard.
Morse, Charles N., h. Rockhill.
Morse, Charles R., straw worker, h. Granite, n. Main.
Morse, Cora H., jeweler, bds. C. H. Jacobs, Central.
Morse, Edson A., farmer, h. North, n. Cross, (N. F.)
Morse, Emily N., nurse, North, n. Cross, h. do., (N. F.)
Morse, Emma E., bds. J. E. Morse's, Central.
Morse, Eugene E., medical clairvoyant, h. Cocasset, (E. F.)
Morse, Harriet F., h. Centennial, n. Market.
Morse, Henry H., blocker, Comey's, h. Spring, n. Mansfield line, (Foxvale.)
Morse, Herman F., farmer, h. Cocasset, (E. F.)
Morse, James A., emp. Pond's box mill, h. 21 Rockhill.
Morse, Jason, farmer, h. Cocasset.
Morse, Julius E., clerk, Wilbur's store, h. Central.
Morse, L. W. Miss, h. Centennial, n. Market.
Morse, Richard B., farmer, h. Cocasset, n. Oak.
Morse, Tyler, farmer, h. Summer, (E. F.)
Morse, William G. Mrs., h. South, cor. Market.
Morton, Albert G., painter, (carriage,) Cocasset, n. Chestnut, (h. do.)
Morton, Edwin C., electrician, bds. A. G. Morton's, Cocasset.
Morton, Esther, h. Cocasset.
Mott, Herbert S., emp. Caton's, h. Main cor, Bentwood.
Mountain, M. laborer, h. Water.
Mulligan, John Mrs., h. High, n. Walnut.
Mullin, James P., tea dealer, h. Cocasset.
Murphy, Bartholomew, laborer, h. Cocasset.
Murphy, Bridget, h. South, opp. High.
Murphy, Charles, laborer, h. North, (N. F.)

Murphy, Ellen, h. Carpenter, cor. Bassett.
Murphy, John H., moulder, bds. Mrs. Mary Murphy's, Carpenter.
Murphy, Mary Mrs., h. Carpenter, n. Church.
Murphy, Mary, h. South, opp. High.
Murphy, Mary E., emp. Caton's, bds. Mrs. Mary Murphy's, Carpenter.
Murphy, Nellie Miss, h. Central.
Murphy, Rosa, h. Carpenter, cor. Bassett.

Nash, Albert E., papermaker, h. Granite.
Nelson, Christian H., straw worker, h. off Chestnut.
Nelson, Peter, straw worker, h. Leonard, n. Sherman.
Nesbitt, Nettie Miss, nurse, bds. Mrs. W. Carpenter's, Mechanic, cor. Cocasset.
Nevers, Homer, grocery clerk, h. County, cor. Spring, (Foxvale.)
Newcomb, A. C., straw worker, h. Mechanic.
NEWCOMB, GEORGE D., treasurer, Foxboro Foundry Co., h. at Boston.
Newcomb, Hugh, farmer, h. High.
Newcomb, Josie S., bds. L. C. Newcomb's, Mechanic.
Newcomb, Julia K., h. Spring, (Foxvale.)
Newcomb, Lemuel C., stationary engineer, h. Mechanic, opp. Maple ave.
Newcomb, Levi P., farmer, (83 years old,) h. Spring, (Foxvale.)
Newell, Fred C., packer, at Inman's, h. Central, n. Carpenter.
Newell, John R., h. Spring, (Foxvale.)
Newman, Frank E., emp. Caton's, bds. Mrs. J. E. Newman's, Cocasset.
Newman, Gilman N., photographer, h. Cocasset.
Newman, Joseph E. Mrs., h. Cocasset.
Newman, Maud Jeannette, h. Cocasset.
Newman, May L., jeweler, bds. Mrs. J. E. Newman's, Cocasset.
Newton, Howard E., druggist, Central, cor. South, h. do.
Nice, Johnson H., emp. Caton's, h. 73 Central.
Nice, ——, h. 13 Mechanic.
NICHOLS, ARTHUR M., photographer, Centennial, h. do.
Nickerson, George B., straw goods mfr., (Boston,) h. Bentwood.

O'Brien, Agnes R., bds. P. J. O'Brien's, Cocasset.
O'Brien, Jennie F., bds. P. J. O'Brien's, Cocasset.
O'Brien, John D., moulder, bds. P. J. O'Brien's, Cocasset.
O'Brien, Lena C., straw worker, bds. Mrs. Maggie O'Brien's, Main.

O'Brien, Maggie Mrs., h. Main, n. Chestnut.
O'Brien, Minnie M., bds. P. J. O'Brien's, Cocasset.
O'Brien, Patrick J., teamster, h. Cocasset, cor. Sherman.
O'Keefe, J. O., employed N. Y., N. H. & H. R. R., h. Shaw pl., n. Howard ave.
Orreder, Abram, h. Chestnut.
Ostrande, Nancy D., h. South.
Ortiz, Joseph F., surgical instruments, Boston, h. Maple pl.

PACKARD, ROYAL J., painter and paperhanger, South, h. cor. Cocasset and Bird.
Page, Calvin S., carpenter, h. North, (N. F.)
Page, Ernest H., bds. C. S. Page's, North, (N. F.)
Parsons, Sanford L., farmer, h. East, cor. Summer, (E. F.)
Patten, A. H. Miss, h. Granite.
Patten, H. S. Miss, dressmaker, Granite, h. do.
Payson, Catherine Mrs., h. South, n. Union.
Payson, James A., h. So. Cross, n. North.
Payson, James A., Jr., watchmaker and jeweler, Central, n. Wall, h. So. Cross, n. North.
Payson, Martha C., h. South, n. Union.
Pearce, Dutee J., farmer, h. South.
Pearry, Annie M., emp. straw shop, bds. Mrs. Mary Pearry's, South.
Pearry, Mary Mrs., h. South.
Pease, John W., carpenter, h. Comey ave.
Pegler, Thomas, florist, h. East, (E. F.)
PENDLETON, ELMER B., photographer, n. the depot, h. North.
Pendleton, Henry M., straw worker, h. North, (N. F.)
Pendleton, Lucinda Mrs., h. North, (N. F.)
Pendleton, Matilda Mrs., h. Shaw pl., n. Howard ave.
Pendleton, William, photographer, h. North, (N. F.)
Penney, Frank H., straw worker, h. Leonard.
Penney, Nettie F., straw worker, h. Leonard.
Penney, Susan H. Mrs., h. Leonard.
Perkins, Alice F., bds. E. W. Perkins', Mill.
Perkins, Elbridge W., farmer, h. Mill, cor. West.
Perkins, George E., laborer, h. Granite.
Perkins, Mabel R., bds. E. W. Perkins, Mill.
Perkins, Samuel H., straw worker, h. North, (N. F.)
Perkins, William E., farmer, h. Mill.
Perry, Francis Asa, supt. electric road, h. Central.
Perry, Frank C., poultry raiser, West, cor. Mill, h. do.
PERRY, WILLIAM L., farmer and milkman, High, n. Green, h. do., (P. O. Mansfield.)
Pettee, Addison, Mrs., h. Chestnut, n. Cocasset.

Pettee, Albert F., h. Main, n. Bentwood.
Pettee, Anna E., straw worker, bds. Mrs. Addison Pettee's, Chestnut.
Pettee, Bertha A., school teacher, h. Main, n. Chestnut.
Pettee, Charles A., wheelwright, h. Chestnut, n. Cocasset.
Pettee, Erastus W. Mrs., h. Main, n. Chestnut.
Pettee, Franklin A., dry goods, etc., School, h. Main, n. Bentwood.
Pettee, Fred W., emp. Pond's box mill, h. Garfield.
Pettee, Gardner M., florist, Main, opp. Bentwood, h. do.
Pettee, Gertrude E., stenographer, bds. Mrs. E. W. Pettee's, Main.
Pettee, Lizzie, h. Main, n. Bird.
Pettee, William A., tap and die maker, bds. Mrs. E. W. Pettee's, Main.
Petterson, Elof, laborer, bds. L. Friesz's, Water.
Phalen, James W., nursery stock, Chestnut, cor. Main, h. do.
Phalen, Matthew, laborer, h. Chestnut, cor. Main.
Phelps, Edward M. Mrs., h. Central.
Phelps, Mary N. Mrs., h. Rockhill, n. Market.
Phillips, John N., comedian, h. Granite.
PHINNEY, JOHN W., manager, Foxboro Foundry Co., h. at Stoughton.
Phipps, E. Mabel, clerk, Hodges, bds. L. H. Phipps, Mechanic.
Phipps, Luther H., h. Mechanic.
Picken, Mary Mrs., h. Baker, n. Bentwood.
Picken, Susan E., h. Baker, n. Bentwood.
Pickens, Ezra Capt., retired shipmaster, h. Baker.
Pierce, Catherine, h. South.
Pierce, C. Elliott, h. South.
Pierce, Etta A., emp. Caton's, bds. T. G. Pierce's, Main.
Pierce, Frank O., farmer, h. Rockhill.
Pierce, Fred W., jeweler, h. South, n. West.
Pierce, George W., laborer, h. 17 Main.
Pierce, George F., grocer, (Foxboro Cash Store,) Wall, h. South, cor. School.
Pierce, Harriet B., h. South.
Pierce, Margaret R. Mrs., h. High, cor. South.
Pierce, Thomas G., farmer, h. Main, n. Pine.
Platt, Matilda C., housekeeper for W. L. Perry, High, (P. O. Mansfield.)
Plummer, Laura M. Mrs., housekeeper for Hannah Boyden, Cocasset, (E. F.)
Pond, Albert L., h. Gilmore, n. Granite.
Pond, Charles F., carpenter, h. Baker.
Pond, John H., florist, Carpenter, h. Bassett, n. Central.
Pond, Lewis, h. Baker.

Pond, Mabelle C., bds. C. F. Pond's, Baker.
Pond, Virgil S., box mfr., (V. S. Pond & Co.,) Gilmore, h. Main.
Pond, V. S. & Co., (V. S. Pond & H. P. Leavitt,) box mfrs., Gilmore.
Poole, George W. Mrs., h. 20 Mechanic.
Poor, Henry, stone cutter, bds. E. J. Allen's, West.
Porter, Alexander, laborer, h. South, n. Branch.
Porter, P. S. Mrs., h. Central, n. Mansfield line.
Post, Albert P., butcher, h. Cocasset, n. Oak.
Post, Peter Mrs., h. Chestnut.
Potter, George A., carpenter, h. North, (N. F.)
Potts, Lawrence, laborer, h. Church, n. Central.
Powers, Carrie W. Mrs., h. South, n. Branch.
Powers, Robert M., dentist, Central, h. Howard ave.
Pratt, Anna Mrs., h. Maple ave.
Pratt, Mary A. Miss, h. 46 Central.
Pratt, Otis, h. Spruce, n. West.
Prescott, Mary A. Mrs., h. Rockhill, cor. Market.
Prime, James, farmer, h. Spruce, n. Wrentham line.
Prior, Michael, plumber, h. Central.
Prior, Timothy, laborer, h. Granite.
Proctor, Ann Mrs., h. Church.
Proctor, Edward H., h. Branch, cor. South.
Purcell, Arthur J., plumber, Garfield, h. do.
Purdy, —— Mrs., straw worker, h. Garfield.
Putz, Ida M. Mrs., straw worker, h. Wall.
Putzker, Emily Mrs., h. Carpenter, n. Central.

Radford, Anna P. Mrs., h. Main, cor. Cross.
Rafferty, Bernard B., engineer, bds. C. H. Rafferty's, Union.
Rafferty, Charles H., moulder, h. Union, cor. Granite.
Rafferty, Robert L., hatter, h. Granite.
Rafferty, Thomas Mrs., h. Granite.
Rafferty, William T., bds. C. H. Rafferty's, Union.
Randall, Elisha B., farmer, h. Main, n. Pine.
Randall, Frank W.. laborer, h. Main, n. Pine.
Randrie, Alonzo, laborer, bds. L. Friesz's, Water.
Rattigan, Catherine E., bds. T. A. Rattigan's, Cross.
Rattigan, Thomas A., teamster, h. South Cross, n. Main.
Ray, B. P. Mrs., h. North, (N. F.)
Reed, Alsa J. Miss, 82 years old, h. West, cor. Mill.
Reed, Carroll, emp. Simpson Spring Co., h. Pleasant.
Reed, Gladis E. Miss, h. Pleasant.
Reed, Henry C., Jr., h. Central, n. Mansfield line.
Reed, Thomas J., engineer, h. Garfield.
Richards, Ansel, h. Oak, n. Sands.

Richards, Fred H., clerk, (Boston,) bds. 34 Rockhill.
Richards, John W., farm hand, h. 34 Rockhill.
Richards, Joseph, express messenger, h. 21 Mechanic.
Richardson, Lou Miss, h. Main, cor. Gilmore.
RICHARDSON, JOHN W., dry goods, (Richardson & Hodges,) Union block, Rockhill, h. Baker, cor. Bentwood.
RICHARDSON & HODGES, dry goods, (J. W. Richardson and J. B. Hodges,) Rockhill, cor. Main.
Richmond, Carmi, 90 years old, h. Main, n. Garfield.
Richmond, Ellen G., h. Main, n. Garfield.
Richmond, Ira B., clerk, bds. Main, n. Garfield.
Richmond, Percy B., clerk, Pettee's store, bds. Main, n. Garfield.
Richmond, P. Anna, h. Main, n. Garfield.
Ricketon, Charles H., emp. and bds. M. P. Hodges', Cocasset, (E. F.)
Rider, William H., moulder, h. High, n. Green, (P. O. Mansfield.
Riley, Thomas W., engine wiper, h. Spring, (Foxvale.)
Ripley, Jennie K., dressmaker, h. Mechanic, cor. Pleasant.
Ripley, M. Ella, h. Mechanic, cor. Pleasant.
Robinson, Abby, h. Garfield.
Robinson, Levi, laborer, h. North, (N. F.)
Roby, Harry L., hatter, h. Washington, cor. Pine.
Roby, Lewis H., farmer, h. Washington, cor. Pine.
Roby, Oliver S., farmer, h. Washington, cor. Pine.
Roe, Daniel, straw worker, h. Granite.
Roe, Joseph W., straw worker, h. Granite.
Rollins, Charles E., laborer, h. Mechanic, n. Maple ave.
Rollins, James, laborer, h. Mechanic.
Rollins, Martha, h. Mechanic.
Rollins, Mary E., h. Mechanic.
Rooke, Hannah C. Mrs., prop. Elm Tree House, Wall, h. do.
Rosenblatt, Frank, paper stock, etc., Chestnut, h. do.
Ross, Arthur A., hatter, bds. William Ross, Granite.
Ross, Fred W., laborer, h. Granite.
Ross, William, wool sorter, h. Granite.
Rothschild, Alonzo, farmer, h. East, cor. Summer, (E. F.)
Rowan, Annie T. Mrs., h. Main, n. Chestnut.
Ryan, Charles E., laborer, h. Chestnut, n. Neponset ave.
Ryan, Daniel, straw worker, h. Chestnut.
Ryan, Daniel J., laborer, h. off Chestnut, n. Mechanic.
Ryan, John, emp. Foxboro foundry, h. Mill.
Ryan, Mary A., h. Cocasset, n. Sand.
Ryan, Michael, cider and grain, opp. the depot, h. Central, cor. Howard ave.

Safford, Ella G., housekeeper, 50 Central.
Sanborn, Alice Mrs., nurse, Gilmore, h. do.
Sands, Charles, laborer, h. Gilmore, opp. the steam mill.
Sands, George H., farmer, h. Green, cor. Grove.
Sanford, Ellen M. Mrs., h. Central, n. Spring, (Foxvale.)
Sargent, Edwin C., shoemaker, Wall, h. do.
Saughness, Maria L., straw worker, bds. P. Saughness', Granite.
Saughness, Patrick, fish, etc., Granite, n. Prospect, h. do.
Sawyer, Albert, farmer, bds. Willard White's, Washington.
Sawyer, Carleton, (M. D.,) physician and surgeon, South, h. do.
Scott, George W., carpenter and builder, Baker, n. Chestnut, h. do.
Scott, Robert, farmer, h. North, (N. F.)
Scott, Sophrona A., h. Baker.
Scrymgeour, David, h. Shaw pl.
Seegar, George E., book-keeper, h. North, (N. F.)
Seegar, George W., toolmaker, h. North, (N. F.)
Seeley, Almon F., roadmaster, h. South.
Shackley, Frank I., boots and shoes, Central, h. Garfield.
Shannesy, William E., bicycles, bds. J. E. Keyes, Fales pl.
Shaw, Abby L. Mrs., h. Leonard, n. Cocasset.
Shaw, David, carriage and harness dealer, Shaw pl., h. do.
Shaw, Eugene, laborer, h. Union, n. South.
Shaw, Jason, straw worker, h. Granite, n. Prospect.
Shepard, A. G. Mrs., h. Baker.
Shepard, Lewis, farmer, h. South, n. Mansfield line.
Shepard, Lewis B., h. Centennial.
Shepard, Mary Ella, bds. L. B. Shepard's, Centennial.
Shepard, Ruth A. Mrs., h. Shaw pl., n. Howard ave.
Shepard, Sarah O. Miss, h. South.
Sheridan, Chrysoston B., hairdresser, Central, rear P. O., bds. Mrs. Anna Pratt's, Maple ave.
Sheridan, Mary Mrs., housekeeper, h. Water.
Sherman, Annie F. Miss, h. Gilmore, n. Granite.
Sherman, Herbert E., civil engineer, (Providence,) h. Grove, n. Mansfield line, (in summer.)
Shufelt, Arthur M., stationary engineer, h. South.
Sibley, Alden N., mason, h. Chestnut.
Signal, Harry, hostler, h. Leonard.
Sim, Henry W., engineer, h. Fales pl., off Main.
Sim, Nelson J., fireman, h. Garfield.
Simmonds, Milledge B., hairdresser, Cocasset, cor. South, h. do.
Simmonds, R., paper maker, bds. M. B. Simmonds, Cocasset.
Simmons, Charles A., painter and paperhanger, Chestnut, cor. Neponset ave., h. do.
Simmons, Frank D., bds. C. A. Simmons', Chestnut.

Simmons, George I., straw worker, h. Leonard.
Simmons, George W., painter and paperhanger, Chestnut, cor. Neponset ave., h. do.
Simmons, Margaret J. Mrs., straw worker, bds. Mrs. E. M. Ferguson's, High.
Sims, Robert, laborer, h. Chestnut.
Sloane, George W., farmer, h. Fales pl., n. Gilmore.
Slocomb, Ann L. Mrs., h. Market, n. Rockhill.
Slocomb, Charles, h. South.
Slocomb, Charles E., machinist, h. Market, n. Rockhill.
Small, Edna Miss, bds. N. S. Small's, Garfield.
Small, Moses, mason, bds. M. E. Hicks, South.
Small, Nathan S., florist, Garfield, n. Main, h. do.
Smith, Alson A., poultry, etc., East, n. Summer, (E. F.,) h. do.
Smith, Asa H., straw worker, h. Main, n. Granite.
Smith, August, farmer, h. Willow, (E. F.)
Smith, Charles A., painter and paperhanger, Maple ave., h. Park ave.
Smith, Charles A., engineer, h. North, (N. F.)
Smith, Charles D., farmer, h. off Beach, (N. F.)
Smith, Delbert W., florist, h. Main.
Smith, Elden W., real estate and insurance, (Boston,) h. Willow, (E. F.)
Smith, Ernest E., h. Main, n. Wrentham line.
Smith, Eugene, bds. C. D. Smith's, off Beach, (N. F.)
Smith, Everett E., bds. C. D. Smith's, off Beach, (N. F.)
Smith, Frank W., photographer, bds. J. W. Richardson's, Baker.
Smith, George A., farmer, h. off Beach, (N. F.)
Smith, George E., teamster, h. Oak, n. Mechanic.
Smith, George H., carpenter, h. Howard ave.
Smith, George P., farmer, h. off Beach, (N. F.)
Smith, Homer G., h. Main, n. Wrentham line.
Smith, Horace G., emp. Caton's, h. Baker.
Smith, Josephine G., h. Main, cor. Washington.
Smith, Susan A. Mrs., h. Howard ave.
Smith, Willard L., electric car conductor, h. North, (N. F.)
Smith, William, machinist, h. Granite.
Somerville, Christian Mrs., h. Comey ave.
Southwick, Charlotte Mrs., h. Main, cor. Chestnut.
Southwick, Leroy, paperhanger, h. Main, cor. Chestnut.
Spaulding, Clara P. Mrs., h. Central, n. Spring, (Foxvale.)
Spaulding, Sibil H., bds. Mrs. C. P. Spaulding's, Central, (Foxvale.)
Spencer, Winifred, machinist, bds. L. P. Harden's, Central.
Spindler, ——, h. North, (N. F.)
Spofford, Herbert F., straw goods, h. 16 Market.
Spofford, William Mrs., h. 16 Market.

Spofford, William S., straw goods, h. 16 Market.
Stack, Andrew, engineer, h. Maple ave.
Stanton, George A., straw worker, h. Cocasset.
Starkey, Augustus T., h. Maple ave.
Starks, J. Emery, printer, h. off Cocasset, (E. F.)
Stearns, William, butcher, h. Central.
Stewart, Henry A., laborer, h. South.
Stewart, Peter, pattern maker, h. High, cor. South.
Stone, William, laborer, bds. A. M. Taber's, Bird.
STRATTON, WILLIAM H., real estate, (Mansfield,) h. Main, n. Cross.
Sullivan, Anna, housekeeper for Edward Caton, Maple ave.
Sullivan, Catherine F. Mrs., h. Maple ave., n. Cocasset.
Sullivan, Charlotte, h. Church.
Sullivan, D. C., finisher, bds. Mrs. Catherine Sullivan's, Maple ave.
Sullivan, Lottie Miss, h. Church.
Sullivan, Minnie E., emp. Caton's, bds. Mrs. Catherine Sullivan's, Maple ave.
Sullivan, —— Mrs., h. Wall.
Sullivan, Timothy J., emp. Foxboro foundry, h. South, cor. Water.
Sumner, C. Calvin, livery stable, Cocasset, n. South, h. Cocasset.
Sumner, Harriet H., h. Cocasset.
Sumner, Helen A. Mrs., h. Main, cor. Bird.
Sumner, Hiram G., straw worker, h. Granite, n. Prospect.
Sumner, Julia A., clerk, h. Cocasset.
Sumner, Lucy E., h. Cocasset.
Sumner, Maud Anna, school teacher, h. Cocasset.
Sumner, Mary A. Mrs., h. Mechanic, n. Maple ave.
Sumner, Wiley E., straw worker, h. Granite.
Sumner, William E., straw worker, h. Granite, n. Prospect.
Swanson, B., carpenter, bds. M. E. Hicks, South.
Sweeney, John W., 90 years old, farmer, h. Spring, (Foxvale.)
Sweeney, Timothy, laborer, h. Spring, (Foxvale.)
Sweet, John L., photographer, h. Mechanic.
Swift, Albert J., sizer at straw factory, bds. S. A. E. Swift's, Cocasset.
Swift, Edward B., stoves, hardware, etc., 31 Market, h. Mechanic, n. Maple ave.
Swift, George T., plumber, h. Sherman.
Swift, Jared C., book-keeper, E. B. Swift's, h. Bentwood.
Swift, Rebecca Mrs., h. Fales pl., off Main.
Swift, Samuel A. E., pattern maker, h. Cocasset, n. Oak.
Swift, Samuel O., block maker, bds. S. A. E. Swift's, Cocasset.

Taber, Arthur W., laborer, h. Bird.

Taft, Hannah M. Mrs., h. Granite, n. Union.
Tarbell, Charles W., h. Cocasset.
Tarment, Alice M., bds. John Tarment's, Main.
Tarment, John, whittler, h. Main, cor. Gilmore.
Tarment, William, straw worker, h. Main.
Tar, Gardner L., prop. Windsor Kennels, Sand, n. Oak, (E. F.,) h. do.
Thatcher, Martha, h. Gilmore.
Thayer, Alena E., straw worker, h. Main.
Thom, James, stone cutter, bds. E. J. Allen's, West.
Thompson, Allen L., farmer, h. Oak.
Thompson, Otis A., teamster, bds. A. L. Thompson's, Oak.
Tierney, John, moulder, h. Mill.
Tierney, Thomas, moulder, h. Mill.
Tiffany, Joel, farmer, h. North, (N. F.)
Tisdale, A. H. Mrs., h. Howard ave.
Toppan, Caroline A. Mrs., housekeeper for H. T. Jones', Branch.
Topping, Henry R., moulder, h. South, n. Mill.
Topping, Henry R., Jr., bds. H. R. Topping's, South.
Torry, Charles M., motorman, h. Gilmore.
Torrey, Mary D., librarian, public library, h. Bassett, n. Carpenter.
Torrey, M. Merrick, straw worker, h. Gilmore.
Torrey, Minerva Miss, h. Bassett, n. Carpenter.
Torrey, Sarah E. Miss, h. Bassett, n. Carpenter.
Torrey, William H., retired, h. Carpenter.
Towle, James F., painter, h. Main, n. Chestnut.
Townsend, R. H., farmer, at Inebriate's Hospital, h. Chestnut.
Travis, Jane Mrs., bds. Mrs. Hannah Connor's, Leonard.
Trayes, James Mrs., h. Granite.
Trayes, William H., proof reader, (Boston Globe,) h. Granite.
Treadwell, N. J., laborer, h. Cocasset, (E. F.)
Tripp, Austin, farmer, h. Cocasset.
Tripp, H. J. Mrs., h. Cocasset.
Tripp, James O., basket maker, h. Mill, cor. West.
Tupper, Catherine W. Mrs., rooms Geo. I. Simmons', Leonard.
TURNER BROTHERS, plumbers, (R. L. Turner,) Central.
Turner, Emery E., h. Pettee's Lane, n. Fales pl.
Turner, George S., civil engineer, Bentwood, h. do.
Turner, Henry W.
Turner, Mabel F., bds. Mrs. K. B. French's, Baker.
TURNER, ROY L., plumbing, sporting goods, etc., (Turner Bros.,) Central.
Turner, Salmon, h. Baker, opp. Garfield.
Turner, Willard W., cranberry grower, h. Baker, n. Bird.

Upham, Emma A., straw worker, bds. Cocasset, cor. Pleasant.

Valicott, Joseph, carpenter, h. Summer, (E. F.)
Valquette, Joseph, emp. and bds. Fobes & Jackson's, East, (E. F.)
Vance, Elizabeth Mrs., straw worker, h. Leonard, opp. Sherman.
Vinton, Sherman E., dentist, Central, h. at Mansfield.

Walcott, Harriet Mrs., bds. W. A. Torrey's, Central.
Walcott, Harriet A. Mrs., h. 26 Central.
Wald, Adolph, farmer, h. Granite.
Wald, Charlie, straw worker, bds. A. Wald's, Granite.
Walker, George E., laborer, h. Spring, (Foxvale.)
Walker, Lewis M., asst. at Inebriate's Hospital, h. Chestnut, cor. North.
Wall, John, laborer, bds. Geo. E. Walker's, Spring, (Foxvale.)
Wall, Margaret M., bds. Geo. E. Walker's, Spring, (Foxvale.)
Walton, Freeman A. Mrs., housekeeper for E. Hobart, 30 Sherman.
Walton, Thomas N., mason, Cocasset, n. Wall, h. do.
Ward, William H., stationary engineer, h. South, n. Water.
Ware, Stearns A., hairdresser, bds. J. Bryant's, Central.
Warren, Henry G., jobber, h. Mechanic.
Warren, John E., mechanical engineer, bds. S. R. Warren, Central, (Foxvale.)
Warren, Joseph F., clerk Boston P. O., bds. H. G. Warren's, Mechanic.
Warren, Lucy A., school teacher, bds. S. R. Warren's, Central, (Foxvale.)
Warren, Samuel R., blacksmith, h. Central, cor. Spring, (Foxvale.)
Warren, William, clerk, bds. Mrs. E. B. Williams, Baker.
Warren, William H., boot and shoe maker, School, h. do.
Washburn, William H., florist, Main, h. do.
Waterhouse, Frederick W., moulder, h. Neponset ave.
Waters, Charles H., com. trav., h. School.
Watrous, Chester M., sizer, h. Leonard.
Watrous, Cynthia A. Mrs., book protector mfr., Leonard, h. do.
Watrous, Joseph, bds. Mrs. C. A. Watrous', Leonard.
Watrous, Mabel A., straw worker, bds. Mrs. C. A. Watrous', Leonard.
Weeks, Charles A., electric car conductor, h. Baker.
Welch, Richard F., laborer, h. Mechanic, n. Chestnut.
Welch, William H., machinist, h. 46 Sherman.
Wells, Herman E., real estate, Rockhill, n. Market, h. do.
Wells, Leslie C., bds. H. E. Wells,' Rockhill.
Wells, Ray T., bds. H. E. Wells', Rockhill.

Welsh, Catherine M., emp. Caton's, bds. Mrs. John Welsh's, Branch.
Welsh, Daniel, moulder, h. South, opp. High.
Welsh, Dennis A., bds. Mrs. John Welsh's, Branch.
Welsh, Ellen L., emp. Caton's, bds. Mrs. John Welsh's, Branch.
Welsh, John Mrs., h. Branch, n. South.
Welsh, John F., moulder, bds. Mrs. John Welsh's, Branch.
Welsh, Kate M., bds. Mrs. John Welsh's, Branch.
Wheeler, Amos G., car builder, h. Main.
Wheeler, Edith M., straw worker, bds. A. G. Wheeler's, Main.
Wheeler, George R., electrician, h. Baker, n. Bentwood.
Wheeler, George S., straw worker, h. Baker, n. Bentwood.
Wheeler, Henry C., farmer, h. Chestnut.
Wheeler, Merton P., box nailer, h. Fales pl., off Main.
Wheeler, Richard, emp. and bds. Fobes & Jackson's, East, (E. F.)
Wheeler, Roy B., bds. George S. Wheeler's, Baker.
Wheldon, William, clerk, Wilber Bros., h. Leonard.
Whidden, Peter, tanner, h. 26 Central.
Whipple, Alonzo L., janitor, Everett school, h. Granite.
Whitaker, William, carpet layer, h. Cocasset, cor. Bird.
White, Althea D. Mrs., h. Liberty.
White, Ann E. Mrs., h. 10 Market.
White, B. A. Mrs., h. Fales pl.
White, David, laborer, h. Carpenter.
White, Edward A., inspector, h. Green.
White, Ernest A., foreman freight depot, h. Neponset ave.
White, Frances A. Miss, h. South.
White, Frederick N. Rev., pastor, Baptist church, h. Centennial.
White, George, emp. Card's, (Mansfield,) h. Garfield.
White, Louisa A., h. 10 Market.
White, Mary P., h. Baker.
White, Preston A. Mrs., h. Union, opp. Rockhill.
White, Warren E., straw worker, h. Main, cor. Cross.
White, Willard N., farmer, h. Washington, cor. Main, (W. F.)
Widen, Lord Leather Co., Water.
Wilber, Albert D., teamster, h. Willow, n. Sharon line, (E. F.)
Wilber Brothers, grocers, (F. A. & S. F. Wilber,) Central, n. Wall.
Wilber, Charles C., postmaster, (Foxvale,) h. Spring, opp. the depot, (Foxvale.)
Wilber, Charlotte A. Mrs., h. 53 Central.
Wilber, Frank A., grocer, (Wilber Bros.) Central, n. Wall, h. Central, opp. Howard ave.
Wilber, Mary Mrs., bds. A. W. Taber's, Bird.
Wilber, Melisa, bds. Mrs. Mary Belcher's, Spring, (Foxvale.)
Wilber, Seth S., farmer, h. Spring, opp. County, (Foxvale.)

Wilcox, Sarah Mrs., h. Main.
Wilkinson, Herbert T., electrician, bds. J. F. Wilkinson's, Granite.
Wilkinson, John F., h. Granite, n. Prospect.
Williams, Addie M., prop. The Woman's Exchange, Central.
Williams, Carrie F. Miss, h. 23 Main.
Williams, Daniel T., watchman, h. South, n. Liberty.
Williams, Edward B. Mrs., h. Baker, n. Bird.
Williams, Francis D., h. Central, n. Church.
Williams, Frank L., bds. D. N. Davis', Cocasset.
WILLIAMS, GEORGE F., coal, express, etc., Railroad sq., opp. the depot, h. Maple ave.
Williams, Jarvis, machinist, h. Centennial.
Williams, Joseph, machinist, h. 23 Main.
Williams, Louise, bds. Jarvis Williams, Centennial.
Williams, Margaret, school teacher, h. Centennial.
Williams, Oral, laborer, h. Central, n. Spring, (Foxvale.)
Williams, Thomas M., laborer, bds. William Jackson's, Spruce.
Willis, Stillman F., shoemaker, h. East, n. Mansfield line, (E. F.)
Willmore, Frank, driver, Williams' express, h. over railroad station.
Wilson, Alexander E., lawyer, (Boston,) h. Summer, (E. F.)
Wilson, Fanny F., straw worker, bds. 28 Sherman.
Wilson, Mary Mrs., h. 28 Sherman.
Wilson, Minnie Mrs., bds. T. D. Wilson's, Sherman.
Wilson, ——, bds. E. C. Jackson's, Oak, (E. F.)
Wilson, Thomas D., emp. Caton's, h. Sherman.
Wilton, John E., bds. William Whelden's, Leonard.
Wingate, Ina Miss, h. Rockhill.
Winn, Bertha E., trained nurse, Granite, bds. L. C. Winn's, do.
Winn, Edith L., h. Leonard.
Winn, F. Isabel, bds. L. C. Winn's, Granite.
Winn, Kate Mrs., h. Wall.
Winn, Liscomb C., blocker, Inman's, h. Granite, n. Union.
Winslow, Isaac S., h. Summer, n. Mansfield line, (E. F.)
Withee, Minnie C., h. School, opp. the Common.
Witherell, Charles E., stationary engineer, h. Central, n. Spring, (Foxvale.)
Witherell, John W., farmer, h. East, (E. F.)
Witherell, Julia A. Mrs., h. Central, n. Spring, (Foxvale.)
Wood, Nathan C., carpenter, h. Union, opp. Rockhill.
Woodbury, Charles E. Dr., (at Inebriate's Hospital,) h. Chestnut, cor. North.
Woods, Hattie A. Miss, h. Main, opp. Gilmore.
Woodward, John Fred, carriage trimmer, (Mansfield,) h. Cocasset.

Woodward, Kate, straw worker, h. Garfield.
Woodward, William H., hostler, h. 19 Garfield.
Wright, Eliza Mrs., h. North, n. Chestnut.

York, John T., bds. Mrs. George Josselyn's, Carpenter.
Young, Alexander H., farmer, h. Main, cor. Pine.
Young, Alfred, bds. Asa H. Young's, Granite.
Young, Arthur F., straw goods mfr., Granite, cor. Prospect, h. Water.
Young, Asa H., dyer and bleacher, Granite, cor. Prospect, h. do.
Young, Charles, dyer, h. Prospect, cor. Water.
Young, Fred C., clerk, h. North, (N. F.)
Young, Harry, straw worker, bds. Asa H. Young's, Granite.
Young, Josiah, h. Granite, n. Gilmore.
Young, Walter, emp. Asa H. Young's, h. Granite.
Young, W. Arthur, carriage maker, Central, h. 26 Central.

Foxboro Telephone Subscribers.

Alden, J. H.	Office
Bemis, A. F.	Residence
Bemis, A. F. Hat Co.	Office
Bragg, F. A., M. D.	Residence
Caton Bros.	Office
Comey, Ezra C.	Office
Crocker, B. P., M. D.	Office
Foxboro Foundry Co.	Office
Pond, V. S. & Co.	Mill
Pumping Station	
Sawyer, Carleton, M. D.	Office
Swift, E. B.	Store
Widen, Lord Leather Co.,	Factory
Wilbur Bros.	Store
Wilbur, S. S., Foxvale	Residence
Williams, G. F.	Express Office, Pay Station
Williams, G. F.	Residence

FOXBORO

BUSINESS DIRECTORY.

ARTISTS.

Coombs, Byron W., South, n. Branch.
NICHOLS, A. M., Centennial. See page 106.
PENDLETON, E. B., near the depot. See page 110.

AUCTIONEERS.

Freeman, James F., Central, n. Spring, (Foxvale.)
Harrison, Charles, Cocasset, cor. Maple ave.
Hodges, Louis W., Main, cor. Rockhill.
Leonard, James F., Cocasset.

BAKER.

Fairbanks, W. M., Central, n. South.

BANKS.

Foxboro Co-operative, Wall.
Foxboro Savings, 12 Central.

BATH ROOMS.

Merriam, Frank A., Central.

BICYCLES, ETC.

Bassett, Forrest, Central.
Hedges Cycle Co., Central.
Pettee, Franklin A., Lincoln block, School.
Shannesy, William E., Fales pl.

BILLIARD AND POOL ROOMS.

Booth, Thomas H., Central.

BLACKSMITHS.

Clark, John E., Cocasset, opp. Maple ave.
Igoe, William, Cocasset, cor. Leonard.
Jackson, George, Central, n. Bassett.

BOARDING HOUSES.

Connor, Hannah Mrs., Leonard.
Cook, Lizzie M., Granite.
Elm Tree House, Wall.
Foxboro House, Bird.

BOOK COVER MANUFACTURER.

Watrous, Cynthia A. Mrs., Leonard.

BOOT AND SHOE MAKERS.

Dean, William C., South, n. School.
Huckle, William, Railroad ave.
Warren, W. H., Samaritan bldg., School.
Willis, S. F., East, (E. F.)

BOOTS AND SHOES.

Pettee, Franklin A., Lincoln block, School.
RICHARDSON & HODGES, Union block, Rockhill. See page 102.
Shackley, Frank I., Central.

BOX MANUFACTURERS.

Pond, Virgil S. & Co., Gilmore.

BRICK, LIME, CEMENT, ETC.

WILLIAMS, GEO. F., Railroad ave., opp. railroad station. See page 109.

BUILDER, SLATER, AND REPAIRER OF CHURCH SPIRES.

Harrison, Charles, Mechanic.

CABINET MAKERS.

Brown, Arthur D., East, opp. Willow, (E. F.)
Dixon, R. M., Central, n. Wall.

CARPENTERS AND BUILDERS.

Bourne, T. B., South.
Carpenter, J. W. & Son, Carpenter.
Coombs, Arthur N., Leonard.
Dixon, A. D., Chestnut.
Gould, J. S., Granite.
Hayes, J. N., Cocasset, n. the railroad.
Hodgdon, B. H., Cocasset, (E. F.)
Hooper, Richard, Belcher's ct., (Foxvale.)
Leonard, J. F., cor. Cocassett and Maple ave.
Scott, George W., Baker, n. Chestnut.

CARPET CLEANING.

Whitaker, William, cor. Cocasset and Bird.

CARRIAGE MAKERS AND REPAIRERS.

Young, W. Arthur, Central.

CIDER AND VINEGAR MANUFACTURER.

Ryan, M., Depot sq.

CIGARS, ETC.

(See also Grocers and Hotels.)

Beal, George W., East, opp. Cocasset, (E. F.)
Gray, L. E., Crocker's block, Central.
Newton, Howard E., Central, cor. South.

CIVIL ENGINEERS.

Hodges, Louis F., Central.
Howard, Charles F., Mechanic.
Turner, George S., Bentwood.

CLERGYMEN.

Barton, William E. Rev., Granite, n. Water.
Evans, Edward Rev., (Congregational,) Main.
Harris, Judson C. Rev., (Advent,) Grove, n. Mansfield line, (P. O. West Mansfield.)
Hatch, Wallace Rev., (Universalist,) Maple pl.
Hickey, James W. Rev., (Catholic,) Church.
White, Frederick N. Rev., (Baptist,) Garfield.

CLOTHING, ETC.

Hartshorn, A. J., Central, n. South.

COAL, ETC.

WILLIAMS, GEO. F., Railroad ave., opp. railroad station. See page 109.

CROCKERY, GLASSWARE, ETC.

Hawes & Pierce, Foxboro Cash Store, Wall.
Mann, W. F., Cocasset.
Wilber Bros., Central.

DENTIST.

Powers, R. M. Dr., Central.
Vinton, Sherman E. Dr., Central.

DOG TRAINER.

Tarr, Gardner L., Sand, n. Oak, (E. F.)

DRESSMAKERS.

Britton, Mary R. Mrs., Leonard.
Carey, Grace W. Mrs., South.
Davis, Ada May, Granite.
Davis, Ella A. Mrs., Granite.
Goddard, M. Ella, Centennial.
Gorham, Ada B. Mrs., Lincoln block, School.
Haskins, Frances, Leonard.
Igoe, Alice M., cor. Sherman and Leonard.
Merriam, Carrie L. Mrs., cor. South Cross and Main.
Patten, H. S. Miss, Granite.
Ripley, J. K. Miss, Mechanic, cor. Pleasant.

DRUGGISTS.

Newton, Howard E., Central, cor. South.
Phelps, E. M., estate, Central.

DRY GOODS.

Crocker, W. B., South, opp. the common.
Matthews, Paulina, School, n. Rockhill.
Pettee, Franklin A., Lincoln block, School.
RICHARDSON & HODGES, Union block, Rockhill. See page 102.

DYER.

Young, A. H., cor. Granite and Prospect.

ELECTRICIAN.

Carpenter, Frank C., Bird.

EXPRESSES.

WILLIAMS EXPRESS, (Geo. F. Williams, prop.,) Railroad ave., opp. railroad station.

FANCY GOODS.

Crocker, W. B., South, opp. the Common.
Gray, L. E., Crocker's block, Central.
Matthews, Paulina, School, n. Rockhill.
Newton, Howard E., Central, cor. South.
Pettee, Franklin A., Lincoln block, School.
Phelps, E. M., estate, Central.
RICHARDSON & HODGES, Union block, Rockhill. See page 102.
Williams, Addie M., Central.

FISH, ETC.

Butterworth, E. E., Wall.
Harden, Herbert, Central, n. Mansfield line.
Saughaness, Patrick, Granite, n. Prospect.

FLORISTS.

Baldwin, Frank H., Union, cor. Granite.
Belcher, A. F., Bassett, n. Central.
Ferguson, William Mrs., Union n. Granite.
Pettee, Gardner M., Main, opp. Bentwood.
Pond, John H., Carpenter, n. Bassett.
Small, N. S., Garfield, n. Main.
Washburn, W. H., Main.

FOREIGN STEAMSHIP TICKET AGENCY.

WILLIAMS, GEO. F., Railroad ave., opp. railroad station. See page 109.

FOUNDRY.

FOXBORO FOUNDRY CO., Mill.

FRUIT, ETC.

(See also Grocers.)

Bassett, Forrest, Central, cor. Wall.
Dow, J. H., Central.
Wilber Bros., Central.

FURNITURE, ETC.

Dixon, R. M., Central, n. Wall.
Hodges, Charles G., Union block, Main, cor. Rockhill.

GENTS' FURNISHING GOODS.

Allen, Edgar W., Union block, Main, cor. Rockhill.
Crocker, W. B., South, opp. the Common.
Hartshorn, A. J., (Foxboro Clothing Store,) Central, n. South.
Pettee, Franklin A., Lincoln block, School.
RICHARDSON & HODGES, Union block, Main, cor. Rockhill. See page 102.

GROCERS.

Butterworth, E. E., Wall.
Foxboro Cash Store, (Hawes & Pierce,) Wall, n. Cocasset.
Godfrey, H. S. & Son, Lincoln block, School.
Mann, W. F., Cocasset, n. South.
Martis, C. E., Cocasset, n. the depot, (E. F.)
Wilber Bros., Central, n. Wall.

HAIRDRESSERS.

Merriam, Frank A., Central.
Sheridan, C. B., Central, rear P. O.
Simmonds, M. B., cor. Cocasset and South.

HARDWARE.

Dixon, R. M., Central, n. Wall.
Hawes & Pierce, (Foxboro Cash Store.) Wall, n. Cocasset.
Purcell, A. J., Garfield.
Swift, E. B., 31 Market.
TURNER BROS., Central. See page 106.

HARNESSMAKER AND CARRIAGE TRIMMER.

Finnety Thomas, Central, n. Wall.

HAY, STRAW, ETC.

WILLIAMS, GEO. F., Railroad ave., opp. railroad station. See page 109.

HORSES AND CARRIAGES.

Carpenter & McNary, Cocasset.

HOTELS.

Cocasset House, (A. C. Featherstone, prop.,) Cocasset, cor. Mechanic.
Elm Tree House, Mrs. H. C. Rooke, prop., Wall.
Foxboro House, A. J. Mathieu, prop., Bird.

ICE, ETC.

BUSHNELL, IRA F., Oak. See page 104.
Castilo, William, Mechanic.

INSURANCE.

Carpenter, L. E., cor. Rockhill and Market.
Hodges, C. W. & Son, Union block, cor. Main and Rockhill.

JEWELRY AND SILVERWARE.

Hunt, R. S., Central.
Payson, James A., Jr., Central, n. Wall.

JUSTICES OF THE PEACE.

Bemis, Albion F., 19 Main.
CARPENTER, ROBERT W., Bird. See page 102.

Comey, Ezra C., South, cor. Market.
Hodges, Louis W., Main, cor. Rockhill.
Lane, Frederick S., Baker.
Nickerson, George B., Bentwood.
WILLIAMS, GEO. F., Railroad ave., opp. railroad station. See page 109.

LAUNDRY.

Foxboro Steam Laundry, Mechanic.

LAWYERS.

CARPENTER, ROBERT W., Bird. See page 102.
Comey, E. C., American bldg., South, cor. Market.
Hersey, Ira C., Walnut, n. Central.

LIME, HAIR AND CEMENT.

WILLIAMS, GEO. F., Railroad ave., opp. railroad station. See page 109.

LIVERY AND BOARDING STABLES.

Castilo, Patrick, Wall.
Dill, John S., cor. Central and Church.
Sumner & Kirby, next to Cocasset House, Cocasset.

LUMBER DEALERS.

Carpenter, G. A., Main.
Carpenter, J. W. & Son, Carpenter, foot of Church.
Pond, Virgil S. & Co., Gilmore.
Wilber, S. S., Spring, opp. County, (Foxvale.)

LUNCH ROOMS.

Fairbanks, W. M., Central, n. South.

MACHINISTS.

Dean, Marcus E., Elm, n. Cocasset.
FOXBORO FOUNDRY CO., Mill, n. South.
Hedges Cycle Co., Central, n. Church.

MARKET GARDENERS.

Cotton, Charles D., off Cocasset, (E. F.)
Dupee, Oscar E., (Sunnyside Farm,) Spruce, n. West.

MASONS AND CONTRACTORS.

Alexander, Elbridge F., Granite, Lakeview.
Brown, William F., 26 Rockhill.
Fisher, Albert, Main, n. Granite.
Hartshorn, George W., Granite.
Walton, Thomas N., Cocasset, n. Wall.

MILKMEN.

Bonney, Edward J., Main, cor. Washington.
Davis, F. N., Main.
FOBES & JACKSON, Edenwold Farm, East, (E. F.) See front cover.
Hodges, M. P., East, (E. F.)
PERRY, WILLIAM L., High, n. Green, (P. O. Mansfield,) See page 106.

MILLERS.

Boyden, Uriah W., North, (N. F.)
Ryan, Michael, Depot sq.

MILLINERS.

Atwood, M. L. Mrs., Union block, Main, cor. Rockhill.
Ladd, Nettie B., Central.

MUSIC FOLIO MANUFACTURERS.

Fales, E. C., Folio Co. The, 27 Mechanic.

MUSIC TEACHERS.

Bourne, Susan H., South.
Jewett, Addie L., South, cor. Liberty.
Johnson, Annie M., Howard ave.
Keyes, Bertha A., Fales pl.

NEWSDEALERS.

Beals, George W., East, opp. Cocasset, (E. F.)
Gray, L. E., Crocker's block, Central.

NEWSPAPERS.

FOXBORO REPORTER, J. H. Alden, prop., Samaritan Building. See page 104.
FOXBORO TIMES, William White, prop. See page 13.

NOTARIES PUBLIC.

CARPENTER, R. W., Bird. See page 102.
Comey, Ezra C., South.
WILLIAMS, GEO. F., Railroad ave., opp. railroad station. See page 109.

NURSES.

Brown, Mary E. Mrs., South.
Coley, Hattie R., Water.
Dunbar, Alice V., East, n. Willow, (E. F.)
Friesz, Mary Mrs., Water.
Mayhew, N. M., 15 Baker.
Morse, Emily N., North, n. Cross, (N. F.)
Nesbitt, Nettie, Mechanic, cor. Cocasset
Sanborn, Alice Mrs., Gilmore

OPTICIANS.

Hunt, R. S., Central.
Payson, James A., Jr., Central, n. Wall.

PAINTERS.

KEMPTON, W. H., Gilmore, cor. Granite. See page 102.
Lancaster, Andrew J., Granite, n. Prospect.
Morton, A. G., (carriage,) Cocasset, n. Chestnut.
PACKARD, R. J., South. See page 104.
Simmons, C. A., Chestnut, cor. Neponset ave.
Simmons, George W., Chestnut.
Smith, Charles A., Maple ave.
Young, W. A., (carriage,) 26 Central.

PAPER HANGERS.

KEMPTON, W. H., Gilmore, cor. Granite. See page 102.
Lancaster, Andrew J., Granite, n. Prospect.
PACKARD, R. J., South. See page 104.
Simmons, C. A., Chestnut, cor. Neponset ave.
Simmons, George W., Chestnut.
Smith, Charles A., Maple ave.

PHOTOGRAPHERS.

NICHOLS, A. M., Centennial. See page 106.
PENDLETON, E. B., near the depot. See page 110.
Sweet, John L., Mechanic.

PHYSICIANS AND SURGEONS.

Bragg, Francis A. Dr., School.
Crocker, B. P. Dr., South, cor. Market.
Crocker, W. C. Dr., Baker.
Sawyer, Carleton Dr., South.

PICTURE FRAMES.

Dixon, R. M., Central, n. Wall.
NICHOLS, A. M., Centennial. See page 106.

PLUMBERS.

Purcell, A. J., Garfield.
Swift, E. B., 31 Market, n. Rockhill.
TURNER BROS., Central. See page 106.

POULTRY, ETC.

Baker, Hiram A., Oak, n. Mechanic.
Barrows, Charles H., Grove, n. Mansfield line, (P .O. Mansfield.
Chamberlain, Roland L., Summer, (E. F.)
Messenger, Charles E., Granite.
Perry, Frank C., West, cor. Mill.
Smith, Alson A., East, n. Summer, (E. F.)

PRINTER.

ALDEN, J. H., Samaritan Building, School. See page 104.

PROVISIONS.

Butterworth, E. E., Wall.
Cook, S. Lyman, (wagon,) South, n. Branch.
Dow, J. H., Central.

PUBLIC TELEPHONE AND POSTAL TELEGRAPH.

WILLIAMS, GEO. F., Railroad ave., opp. railroad station. See colored page.

PUBLISHER.

ALDEN, J. H., Samaritan Building, School. See page 104.

REAL ESTATE.

Carpenter, L. E., cor. Rockhill and Market.
Harden, Alfred B., Central, n. Mansfield line.
Hodges, C. W. & Son, Union block, Main, cor. Rockhill.
McNary, John H., Maple pl.
STRATTON, W. H., Main, n. Cross. See page
Wells, H. E., Rockhill, n. Market.

ROOFER AND CONCRETER.

Aldrich, John F., South, n. West.

SCHOOL BOOK PROTECTOR MANUFACTURER.

Watrous, C. A. Mrs., Leonard.

SHODDY GOODS MANUFACTURERS.

Beaumont Bros., off East, (E. F.)

SILVER AND PLATED WARE.

Hunt, R. S., Central.
Payson, James A., Jr., Central, n. Wall.

SLATER.

Harrison, Charles, (church spires,) Mechanic, n. the railroad.

SMALL FRUITS.

Wheeler, H. C., Chestnut.

SPECTACLES AND EYE GLASSES.

Hunt, R. S., Central.
Payson, James A., Jr., Central, n. Wall.

STATIONERS.

ALDEN, J. H., Samaritan Building, School. See page 104.
Gray, L. E., Crocker's block, Central.

STEAM AND HOT WATER HEATERS.

Purcell, A. J., Garfield.
Swift, E. B., 31 Market, n. Rockhill.
TURNER BROS., Central. See page 106.

STOVES AND RANGES.

Purcell, A. J., Garfield.
Swift, E. B., 31 Market, n. Rockhill.
TURNER BROS., Central. See page 106.

STRAW GOODS MANUFACTURERS.

Caton Bros., Depot sq.
Castilo, John, Main.
Inman & Kimball, Bird.
Young, A. F., Granite, cor. Prospect.

TAILOR.

Allen, Edgar W,, Union block, cor. Main and Rockhill.

TANNERS AND LEATHER MANUFACTURERS.

Widen, Lord Leather Co., Water.

TEAMING AND JOBBING.

Davis, F. N., Main, n. Chestnut.
Hicks, Manford, South.
Warren, H. G., Mechanic.
WILLIAMS EXPRESS, Railroad ave., opp the depot.

TRUNKS, BAGS, ETC.

Pettee, Franklin A., Lincoln block, School.
RICHARDSON & HODGES, Union block, Rockhill, cor. Main. See page 102.

UNDERTAKER.

Belcher, Lewis, 6 Garfield.

UPHOLSTERERS.

Dixon, R. M., Central, n. Wall.
Hodges, Charles G., Main, cor. Rockhill.

VETERINARY MEDICINES.

Sumner, C. C., (Cocasset House stable,) Cocasset.

VETERINARY SURGEONS.

Harvey, George W., East, (E. F.)
Lillyman, Frank G., Main.

WATCHMAKERS AND JEWELERS.

Hunt, R. S., Central.
Payson, J. A., Jr., Central, n. Wall.

WHEELWRIGHT.

Young, W. A., 26 Central.

WOOD, ETC.

Barrows, Charles H., Grove, n. Mansfield line, (P. O. Mansfield.)
Carpenter, Gardner A., Main.
Dixon, Arnold D., Chestnut.
Hewey, Lorenzo, Baker, cor. Garfield.
Warren, H. G., Mechanic.
Wilber, S. S., Spring, opp. County, (Foxvale.)

A. E. FOSS & CO.,

PUBLISHERS OF

Resident and Business Directories

HISTORICAL BOOKS, ETC.

35 Hayden Row Street, HOPKINTON, MASS.

1,000

NOTABLE - EVENTS

In American History.

A BOOK OF 250 PAGES,

Embracing Dates of all Important Events from the Discovery of America to the Close of the 19th Century, including the Rebellion and the War with Spain.

Giving the Corps, Divisions, Brigades and Regiments of the opposing forces of all the principal battles of the Civil War, and the losses on both sides.

This Book contains the names of

The Passengers on the Mayflower

From "Bradford's History of Plymouth Plantation, or Log of the Mayflower."

—ALSO—

The Doctrines and Creeds of all the Religious Denominations and Sects in the United States

All Soldiers of '61 and of the Spanish-American War, all School Teachers and School Children, in fact everybody will find ONE THOUSAND NOTABLE EVENTS a necessity.

Sent by Mail on receipt of ONE DOLLAR.

RATES OF POSTAGE.

1st Class—Letters and all mail matter sealed so that it cannot be examined without breaking the seal, postage 2 cents per ounce or fraction, for United States and British Provinces (except Newfoundland.) At least one rate (2 cents) must be prepaid to insure forwarding. Postal cards, U. S. and British Provinces, 1 cent.

The use of the hand stamp for personal communications, as the stamping of a receipt, or credit on a bill of account, price list with prices added in writing, matter produced by the typewriter, constitutes matter first-class.

Letters and postal cards can be forwarded from one post office to another without additional prepayment of postage. All other matter can be forwarded at the request of the party addressed, when the postage will be collected on delivery.

2d Class—All newspaper and other periodical publications which are issued at stated intervals, and as frequently as four times a year, from a known office of publication and with a paid list of subscribers, rate 1 cent per pound and is for the benefit of publishers and news agents and of dealers only. Publications of this character can be mailed by the public at the rate of one cent for each four ounces or fraction; full prepayment of postage compulsory.

3d Class—Books (printed) circulars, labels, photographs, proof sheets and corrected proof sheets and MS. copy accompanying the same, blank checks, drafts, insurance policies and other legal papers, hand-bills, posters, and all matter of the same general character, rate 1 cent for each two ounces or fraction; full prepayment of postage compulsory. Seeds, cuttings, roots, bulbs, etc., may be forwarded in the mails for United States, with postage prepaid at 3d class rates, but matter of this nature for Canada must be prepaid at 4th class rates. The date of issue, name of the addressed, the name of the sender may be written on a circular, or the correction of a typographical error, without subjecting it to letter rate. Reproductions from Hectograph, Papyrograph, and Electric Pen may be sent through mails as 3d class matter. The limit of weight of packages of this class is 4 pounds, except in the case of single volumes of a book, to which there is no limit of weight.

4th Class—Patterns, address tags, bill heads, letter heads, playing cards, blotting paper bearing printed advertisements, merchandise, metals and all other matter not included in the first, second and third classes, rate 1 cent for each ounce or fraction. Full prepayment of postage compulsory. The limit of weight of packages of this class is 4 pounds. The sender may attach to such articles by tags or label any marks, numbers, names or letters for purpose of description.

Unmailable—All packages containing poisons, explosives, substances exhaling bad odor, liquids, (ardent, vinous, spirituous or malt) obscene matter of any description, dunning notices on postal cards, and all articles which from their nature are liable to damage the mails or injure any person handling the same cannot be forwarded in the mails.

MONEY ORDERS.

For Orders for sums not exceeding $2.50, 3 cents. $2.50 to $5.00, 5 cents; $5.00 to $10.00, 8 cents; $10.00 to $20.00, 10 cents; $20.00 to

$30.00, 12 cents; $30.00 to 40.00, 15 cents; $40.00 to $50.00, 18 cents; $50.00 to $60.00, 20 cents; $60.00 to $75.00, 25 cents; $75.00 to $100.00, 30 cents.

International Money Orders—$10.00 for 10 cents; $20.00, 20 cents; $30.00, 30 cents; $40.00, 40 cents; $50.00, 50 cents; $60.00, 60 cents; $70.00, 70 cents; $80.00, 80 cents; $90.00, 90 cents; $100.00, $1.00.

Special Delivery—A special stamp of the face value of 10 cents, attached to any article of mailable matter, in addition to the lawful postage of such article, entitles it to immediate delivery within the carrier delivery limit of any Free Delivery Post Office, and within one mile of any other post office in the United States. The law permits the delivery by mail of letters bearing *only* the Special Delivery Stamp, but the ordinary postage due will be collected of the addressee on delivery. Letters arriving from foreign countries and bearing United States Special Delivery Stamps are entitled to special delivery.

FOREIGN POSTAGE.

Canada Postal Treaty—By the conditions of this treaty, all packages of merchandise (heretofore excluded) addressed to Canada, if presented for mailing, in such form as to be capable of easy inspection, can be forwarded in the mails to the office of address, if postage is fully prepaid at the rate applicable to the same in the domestic mails. Such packages will be examined by the Canadian custom officials, and if the package contains dutiable matter, the amount of duty will be collected on delivery of package.

Mexico—Matter mailed in the United States addressed to Mexico is subject to same rules and conditions as if it were addressed for delivery in the United States, except that articles of merchandise, not sent as *bona fide* trade samples, are required to be sent by parcel post.

To Austria, Aden (Arabia), Argentine Republic, Belgium, Bermuda, Brazil, British Guiana, British India (Hindostan and Burmah), British New Guinea, Denmark, Egypt, France, French Colonies, Germany, Greenland, Great Britain, Greece, Hong Kong, Italy, Jamaica, Japan, Natal, Netherlands, Newfoundland, New South Wales, New Zealand, Norway, Patagonia, Persia, Portugal, Russia, Queensland, Servia, South Australia, Spain, Sweden, Switzerland, St. Croix, St. John, St. Thomas, Tasmania, Transvaal, Turkey, Victoria (Australia), West Australia—prepaid letters per 1-2 oz., 5 cents. postal cards, 2 cents; newspapers and books, 1 cent for 2 oz. or fraction. Articles of Merchandise, except *bona fide* trade samples, cannot be sent in mail to Foreign Countries, except they be prepaid at letter rate of postage. Limit of weight on samples, 8 3-4 ounces; limit of length, 12 inches; breadth, 8 inches; depth, 4 inches.

General Directions—Mail matter should be addressed legibly and completely, giving street and number, or box number, post office, and the name of the State in full; and to secure return in case of misdirection or non-delivery the name and address of the sender should be written or printed on the wrapper.

CENSUS OF MASSACHUSETTS.

1900.

Total, 2,805,346.

Name of Cities are printed in CAPITALS.

BARNSTABLE CO.

Barnstable	4,364
Bourne	1,657
Brewster	829
Chatham	1,749
Dennis	2,333
Eastham	502
Falmouth	3,500
Harwich	2,334
Mashpee	303
Orleans	1,123
Provincetown	4,247
Sandwich	1,448
Truro	767
Wellfleet	988
Yarmouth	1,682
Total	27,826

BERKSHIRE CO.

Adams	11,134
Alford	272
Becket	994
Cheshire	1,221
Clarksburg	943
Dalton	3,014
Egremont	758
Florida	390
Great Barrington	5,854
Hancock	451
Hinsdale	1,485
Lanesboro	780
Lee	3,596
Lenox	2,942
Monterey	455
Mt. Washington	122
New Ashford	107
New Marlboro	1,282
NORTH ADAMS	24,200
Otis	476
Peru	253
PITTSFIELD	21,766
Richmond	679
Sandisfield	661
Savoy	506
Sheffield	1,804
Stockbridge	2,081
Tyringham	486
Washington	377
West Stockbridge	1,158
Williamstown	5,013
Windsor	507
Total	95,667

BRISTOL CO.

Acushnet	1,221
Attleboro	11,335
Berkley	949
Dartmouth	3,669
Dighton	1,802
Easton	4,837
Fairhaven	3,567
FALL RIVER	104,863
Freetown	1,394
Mansfield	4,006
NEW BEDFORD	62,442
North Attleboro	7,253
Norton	1,826
Raynham	1,540
Rehoboth	1,840
Seekonk	1,673
Somerset	2,241
Swansea	1,645
TAUNTON	31,036
Westport	2,890
Total	252,029

DUKES CO.

Chilmark	324
Cottage City	1,100
Edgartown	1,209
Gay Head	173
Gosnold	164
Tidsbury	1,149
West Tidsbury	442
Total	4,561

ESSEX CO.

Amesbury	9,473
Andover	6,813
BEVERLY	13,884
Boxford	704
Danvers	8,542
Essex	1,663
Georgetown	1,900
GLOUCESTER	26,121
Groveland	2,376
Hamilton	1,614
HAVERHILL	37,175
Ipswich	4,658
LAWRENCE	62,559
LYNN	68,513
Lynfield	888
Manchester	2,522
Marblehead	7,582
Merrimac	2,131
Methuen	7,515
Middleton	839
Nahant	1,152
Newbury	1,601
NEWBURYPORT	14,478
North Andover	4,243
Peabody	11,523
Rockport	4,592
Rowley	1,391
SALEM	35,956
Salisbury	1,558
Saugus	5,084
Swampscott	4,548
Topsfield	1,030
Wenham	847
West Newbury	1,558
Total	357,030

FRANKLIN CO.

Ashfield	955
Bernardston	792
Buckland	1,446
Charlemont	1,094
Colerain	1,749
Conway	1,458
Deerfield	1,969
Erving	973
Gill	1,015
Greenfield	7,927
Hawley	429
Heath	441
Leverett	744
Leyden	379
Monroe	305
Montague	6,150
New Salem	807
Northfield	1,966
Orange	5,520
Rowe	549
Shelburne	1,508
Shutesbury	382
Sunderland	771
Warwick	619
Wendell	492
Whateley	769
Total	41,209

HAMPDEN CO.

Agawam	2,536
Blandford	836
Brimfield	941
Chester	1,450
CHICOPEE	19,167
East Longmeadow	1,187
Granville	1,050
Hampden	782
Holland	169
HOLYOKE	45,712
Longmeadow	811
Ludlow	3,536
Monson	3,402
Montgomery	273
Palmer	7,801
Russell	793
Southwick	1,040
SPRINGFIELD	62,059
Tolland	275
Wales	773
Westfield	12,310
West Springfield	7,105
Wilbraham	1,595
Total	175,603

HAMPSHIRE CO.

Amherst	5,028
Belchertown	2,292
Chesterfield	611
Cummington	748
Easthampton	5,603
Enfield	1,036
Goshen	316
Granby	761
Greenwich	491
Hadley	1,789
Hatfield	1,500
Huntington	1,475
Middlefield	410
NORTHAMPTON	18,643
Pelham	462
Plainfield	404
Prescott	380

Southampton	1,012
South Hadley	4,526
Ware	8,263
Westhampton	469
Williamsburg	1,926
Worthington	675
Total	58,820

MIDDLESEX CO.

Acton	2,120
Arlington	8,603
Ashby	876
Ashland	1,525
Ayer	2,446
Bedford	1,208
Belmont	3,929
Billerica	2,775
Boxborough	316
Burlington	593
CAMBRIDGE	91,886
Carlisle	480
Chelmsford	3,984
Concord	5,652
Dracut	3,253
Dunstable	427
EVERETT	24.336
Framingham	11,302
Groton	2,052
Holliston	2,598
Hopkinton	2,623
Hudson	5,454
Lexington	3,831
Lincoln	1,127
Littleton	1,179
LOWELL	94,969
MALDEN	33,664
MARLBORO	13,609
Maynard	3,142
MEDFORD	18,244
MELROSE	12,962
Natick	9,488
NEWTON	33,587
North Reading	1,035
Pepperell	3,701
Reading	4,969
Sherborn	1,483
Shirley	1,680
SOMERVILLE	61,643
Stoneham	6,197
Stow	1,002
Sudbury	1,150
Tewksbury	3,683
Townsend	1,804
Tyngsboro	773
Wakefield	9,290
WALTHAM	23,481
Watertown	9,706
Wayland	2,303
Westford	2,624
Weston	1,834
Wilmington	1,[illegible]96
Winchester	7,248
WOBURN	14,254
Total	565,696

NANTUCKET CO.

Nantucket	3,006

NORFOLK CO.

Avon	1,741
Bellingh[illegible]	1,682
Braintree	5,981
Brookline	19,935
Canton	4,584
Cohasset	2,759
Dedham	7,457
Dover	656
Foxboro	3,266
Franklin	5,017
Holbrook	2,229
Hyde Park	13,244
Medfield	2,926
Medway	2,761
Millis	1,053
Milton	6,578
Needham	4,016
Norfolk	980
Norwood	5.480
QUINCY	23,899
Randolph	3,993
Sharon	2,060
Stoughton	5,442
Walpole	3,572
Wellesley	5,072
Westwood	1,112
Weymouth	11,324
Wrentham	2,720
Total	151,539

PLYMOUTH CO.

Abington	4,489
Bridgewater	5,806
BROCKTON	40,063
Carver	1,104
Duxbury	2,075
East Bridgewater	3,025
Halifax	522
Hanover	2,152
Hanson	1,455
Hingham	5,059
Hull	1,703

Kingston	1,955
Lakeville	958
Marion	902
Marshfield	1,810
Mattapoisett	1,061
Middleboro	6,882
Norwell	1,560
Pembroke	1,240
Plymouth	9,592
Plympton	488
Rochester	986
Rockland	5,327
Scituate	2,470
Wareham	3,432
West Bridgewater	1,711
Whitman	6,150
Total	113,985

SUFFOLK CO.

BOSTON	560,892
CHELSEA	34,072
Revere	10,395
Winthrop	6,058
Total	611,417

WORCESTER CO.

Ashburnham	1,882
Athol	7,061
Auburn	1,621
Barre	2,059
Berlin	1,003
Blackstone	5,721
Bolton	770
Boylston	1,364
Brookfield	3,062
Charlton	1,860
Clinton	13,667
Dana	790
Douglas	2,113
Dudley	3,553
FITCHBURG	31,531
Gardner	10,813
Grafton	4,869
Hardwick	3,203
Harvard	1,139
Holden	2,464
Hopedale	2,087
Hubbardston	1,227
Lancaster	2,478
Leicester	3,416
Leominster	12,392
Lunenburg	1,332
Mendon	911
Milford	11,376
Millbury	4,460
New Braintree	500
Northboro	2,164
Northbridge	7,036
North Brookfield	4,587
Oakham	588
Oxford	2,677
Paxton	459
Petersham	853
Phillipston	441
Princeton	975
Royalston	958
Rutland	1,334
Shrewsbury	1,626
Southboro	1,921
Southbridge	10,025
Spencer	7,627
Sterling	1,420
Sturbridge	2,058
Sutton	3,328
Templeton	3,489
Upton	1,937
Uxbridge	3,599
Warren	3,417
Webster	8,804
Westboro	5,400
West Boylston	2,314
West Brookfield	1,448
Westminster	1,327
Winchendon	5,001
WORCESTER	118,421
Total	346,958

INDEX TO ADVERTISERS.

MANSFIELD.

Allen, J. Ralph, Photographer 9
Barker, W. L., Milk, Etc. . . . . colored page
Bessom, George E., Provisions, . . . front cover
Billings, Chas. H., Livery Stable 10
Bolton, A. S., Tool Manufacturer, (West Mansfield.) . 22
Brown, W. B., Root Beer Manufacturer, (West Mansfield) 22
Bushnell, Fred A., Ice, Etc. 11
Chadsey, L. P., Watchmaker and Jeweler . . . 14
Chapman Brothers, Masons and Contractors . . . 20
Cobb, Henry W. Dr., Dentist 41
Cobb, John W., House Lots at Pocasset . . . 4
Cook, John F., Carpenter and Builder, (West Mansfield) 26
Davis, Emma L. Mrs., Prop. Park Hotel. . . . 13
Davis, H. F. & Son, Pekin Ducks 20
Day, A. B. & Co., Real Estate and Insurance . . 14
Delaney, J. J., Blacksmith and Whdelwright . . 12
Drew, P. A. & Co., Coal, Etc. 5
Durfee, Geo. W., Painter and Paperhanger . . . 18
Eddy, David M., Contractor and Builder . . . 11
Fisher, F. E., Apothecary . . . . . front cover
Fox, T. J., Clothing, Etc. 3
Fuller, H. C., Carriages, Etc. . . . . front cover
Hagerty, C. C., Lawyer 52
Harris, W. S., Poultry, Etc. 18
Hasseltine, E. H., Mason and Contractor . . . 5
Hayhurst, Robert, Furniture, Etc. 32
Hodges, Geo. E., Apothecary 17
Holt, Geo. W. D., Grocer 24
Houghton, A. E., Lunch Rooms 17
King, A. D., Coal, Etc. 17
Leavitt, Geo. F., Dry and Fancy Goods . . front cover
Mansfield Lumber Co., Lumber, Lime, Cement, Etc. . 3
Mansfield News, William White, Prop. . . . 13
Martin, E. F. & Son, Groceries and Provisions . . 26
Miller, E. E. & Co., Dining Room, Ice Cream . . 12
Park Hotel, Mrs. E. L. Davis, Prop. 13
Perry, Henry A., Deputy Sheriff 13
Sawyer, George E., Hairdresser 17
Shackley, Horace, Poultry, Etc. 11
Sherman, F. I., Civil Engineer and Surveyor, (West Mansfield 22

Sherman, F. I., Grocer, (West Mansfield,) 24
Shields Foundry Co., Stoves, Ranges, Etc. 5
Smith, J. W., Munyon's Remedies and Milk . . 21
Smith, Solomon, Dry Goods and Clothing, (P. O. East Foxboro,) 20
Storer Clothing Co., Clothing, Furnishings, Etc. . . 8
Stratton, W. H., Real Estate 12
Sweet, W. O., Nursery Stock, Bees and Honey, West Mansfield 22
Valente, Arthur, Fruit and Confectionery . . . 14
Watrous, James, Wood, Lumber & Milk . . . 77
Wellington, Claude R. Dr., Physician and Surgeons . 77
Wheeler, J. A., Boots and Shoes, Paints, Small Ware, Etc. 6
White, William, Prop. Mansfield News 13
Wilbur, W. G., Team and Jobbing 18
Willis, E. H. & C. R., House Lots 79
Wilson, J. B. Dr., Apothecary 5
Wilson, W. B., Ice, Teaming and Jobbing . colored page

FOXBORO.

Alden, J. H., Publisher and Printer 104
Bushnell, Ira F., Ice Dealer 104
Carpenter, R. W., Lawyer 102
Fobes & Jackson, Milk, Etc., (East Foxboro,) . front cover
Foxboro Reporter, J. H. Alden, Prop. 104
Foxboro Times, William White, Prop. 13
Kempton, W. H., Painter and Paperhanger . . . 102
Nichols, A. M., Photographer 106
Packard, R. J., Painter and Paperhanger . . . 104
Pendleton, E. B., Photographer 110
Perry, W. L., Milk, Etc. 106
Richardson & Hodges, Dry Goods 102
Southern Massachusetts Telephone Co., . . colored page
Turner Brothers, Plumbers 106
Williams, George F., Coal, Lime, Etc., ... 109

OUT OF TOWN PATRONS.

Barker, A. J., Druggist, Taunton . . . back cover
Boston Store, Dry Goods, Taunton . . back cover
Foss, A. E. & Co., Publishers, Hopkinton . . . 161
Lakeview Press, Printers, South Framingham . . 31
Morse, C. M., Prop. Boston Store, Taunton . back cover
Skinner, N. H. Co., Dry Goods, Taunton . . . 2
Southern Massachusetts Telephone & Telegraph Co., Boston . . . . . colored page
Walker, George H. & Co., Map Publishers, Boston back cover

A. J. BARKER

Apothecary and Stationer.

ESTABLISHED 1849.

19 Main Street, Union Block, opp. School Street,

TAUNTON, MASS.

When in Taunton, Visit the

BOSTON DRY GOODS STORE,

and secure the best values to be found in

Hosiery, Corsets, Underwear, Wrappers and Waists

SPECIAL SALES EVERY WEEK.

C. M. MORSE, Prop.

GEO. H. WALKER & CO.,

Lithographers.

Photo-Lithographs, Process Cuts, Letter Heads, Cards and Color Work.

SEND FOR ESTIMATES.

ROAD MAPS

NEW ENGLAND, NEW JERSEY AND NEW YORK, BY DISTRICTS.

City Maps, Railroad Maps and Atlasses.

Send for Descriptive Catalogue.

---

12 Harcourt Street (one block from Huntington Ave. Sta.).

BOSTON.